



3 GROVE COACH ROAD, RETFORD
£350,000

BROWN & CO

3 GROVE COACH ROAD, RETFORD, DN22 7HU

DESCRIPTION

An extended 1930's detached house in favoured residential location and with no onward chain. The property does retain some original 1930's features and has had an extension to the rear which provides a good sized breakfast kitchen. There is original style parquet flooring to the ground floor, off road parking, garage and a good sized rear garden.

LOCATION

Grove Coach Road is on the southern fringes of Retford town centre and is a popular residential location with a good mix of similar properties. Bracken Lane School is within comfortable walking distance. Retford town centre provides comprehensive, shopping, leisure and recreational facilities. There is also a mainline railway station on the London to Edinburgh intercity link. There are countryside walks close by which are accessible from the end of Grove Coach Road or Bracken Lane which also links onto the Chesterfield Canal.

DIRECTIONS

What3words///facing.quiz.most

ACCOMMODATION

Arched brick entrance with quarry tiled floor. Hardwood door with central glazed unit to

ENTRANCE HALL front aspect single glazed window. Stairs to first floor landing. Parquet style flooring. Door to under stairs cupboard.

LOUNGE 14'0" x 11'9" (4.31m x 3.62m) front aspect double glazed bay window. Sandstone feature fireplace with coal effect gas living flame fire with matching hearth. Period skirtings, TV point, picture rails, telephone point.



DINING ROOM 12'6" x 11'10" (3.85m x 3.65m) rear aspect single glazed French doors to the garden. Parquet style flooring. Period skirtings.



KITCHEN BREAKFAST ROOM

Breakfast Area 8'4" x 6'9" (2.55m x 2.09m) door to the driveway.

Single glazed window. Arch to the **Kitchen Area 15'3" x 6'10" (4.66m x 2.11m)** with high level Velux double glazed window. Three double glazed windows to the side and one arched window to the rear. A good range of base and wall mounted cupboard and drawer units, 1 ¼ sink drainer unit with mixer tap. Built-in electric oven with four ring electric hob and extractor above. Ample working surfaces, space and plumbing for washing machine and dishwasher. Ceramic tiled flooring, part tiled walls, exposed ceiling timbers and spotlighting. Cupboard housing wall mounted gas fired central heating combination boiler.



29-33 Grove Street, Retford, Nottinghamshire, DN22 6JP
01777 709112| retford@brown-co.com

Staircase with period balustrades and spindles to

FIRST FLOOR LANDING side aspect window. Access to roof void.

BEDROOM ONE 14'3" x 11'8" (4.35m x 3.61m) measured to front aspect bay window. Stained wood flooring with matching skirtings. Telephone point.



BEDROOM TWO 11'8" x 11'8" (3.61m x 3.61m) rear aspect window with views to the garden. Stripped wooden flooring and matching skirtings.



BEDROOM THREE 6'9" x 6'0" (2.11m x 1.87m) front aspect single glazed window. Telephone point.

BATHROOM 8'4" x 6'9" (2.55m x 2.11m) dual aspect obscure single glazed windows. Three piece white suite with panel enclosed bath, mains fed shower, pedestal hand basin, low level wc. Part tiled walls, recessed lighting. Extractor and built-in shelved cupboard.



ATTIC ROOM 17'3" x 11'10" (5.27m x 3.65m) accessed by way of a wooden ladder. Three Velux double glazed windows. Carpeted, eaves storage and heating.

OUTSIDE

The front garden is screened by high hedging. There are electric gates leading to a long driveway providing parking for 2-3 vehicles, raised flower beds and a good area of lawn. From the driveway are double gates leading to the inner drive which in turn leads to a **BRICK BUILT GARAGE** with up and over door, Velux windows and double glazed French doors and window into the garden. External water supply and lighting.

The rear garden is hedged to all sides, small, decked area and steps down to the main garden which is lawned with some shrub, flower beds and borders.

GENERAL REMARKS & STIPULATIONS

Tenure and Possession: The Property is freehold and vacant possession will be given upon completion.

Council Tax: We are advised by Bassetlaw District Council that this property is in Band D.

Services: Please note we have not tested the services or any of the equipment or appliances in this property, accordingly we strongly advise prospective buyers to commission their own survey or service reports before finalising their offer to purchase.

Floorplans: The floorplans within these particulars are for identification purposes only, they are representational and are not to scale. Accuracy and proportions should be checked by prospective purchasers at the property.

Hours of Business: Monday to Friday 9am - 5.30pm, Saturday 9am – 1pm.

Viewing: Please contact the Retford office on 01777 709112.

Free Valuation: We would be happy to provide you with a free market appraisal of your own property should you wish to sell. Further information can be obtained from Brown & Co, Retford - 01777 709112.

Agents Note: In accordance with the most recent Anti Money Laundering Legislation, buyers will be required to provide proof of identity and address to the selling agent once an offer has been submitted and accepted (subject to contract) prior to solicitors being instructed.

These particulars were prepared in January 2026.



Energy Efficiency Rating		
	Current	Potential
Very energy efficient - lower running costs		
(92+) A		
(81-91) B		
(69-80) C		
(55-68) D		
(39-54) E		
(21-38) F		
(1-20) G		
Not energy efficient - higher running costs		
England & Wales	62	76
EU Directive 2002/91/EC		

Ground Floor

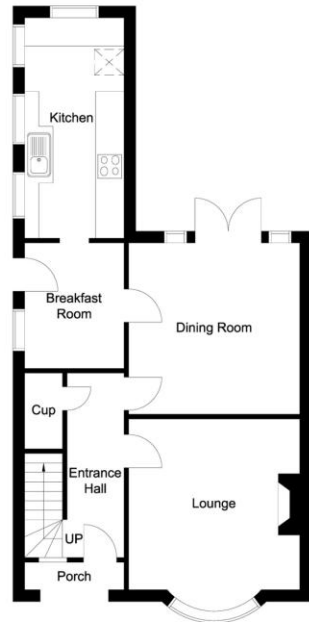

First Floor

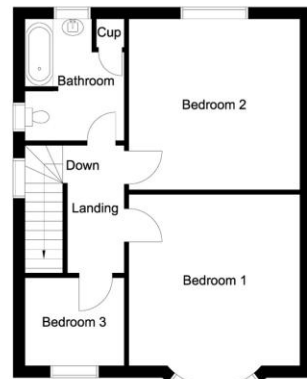

Attic Floor

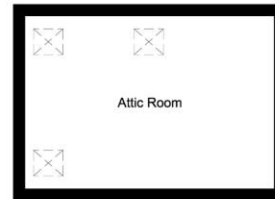

Outbuilding

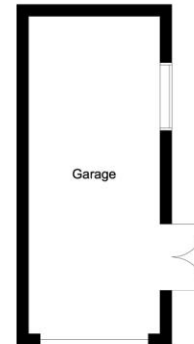

Whilst every attempt has been made to ensure the accuracy of the floor plan contained here, no responsibility is taken for incorrect measurements of doors, windows, appliances and rooms or any error, omission or misstatement. Exterior and interior walls are drawn to scale based on interior measurements. Any figure given is for initial guidance only and should not be relied on as a basis of valuation. The plans are for marketing purposes only and should only be used as such.
No guarantee is given on the accuracy of the total square footage/ meterage if quoted on this plan.
CP Property Services @2026



IMPORTANT NOTICES

Brown & Co for themselves and for the Vendors or Lessors of this Property give notice that: 1. These particulars are intended to give a fair and accurate general outline only for the guidance of intending Purchasers or Lessees and they do not constitute an offer or contract or any part of an offer or contract. 2. All descriptions, dimensions, references to condition and other items in these Particulars are given as a guide only and no responsibility is assumed by Brown & Co for the accuracy of individual items. Intending Purchasers or Lessees should not rely on them as statements or representations of fact and should satisfy themselves as to the correctness of each item by inspection or by making independent enquiries. In particular, dimensions of land, rooms or buildings should be checked. Metric/imperial conversions are approximate only. 3. Intending Purchasers or Lessees should make their own independent enquiries regarding use or past use of the property, necessary permissions for use and occupation, potential uses and any other matters affecting the property prior to purchase. 4. Brown & Co, and any person in its employ, does not have the authority, whether in these Particulars, during negotiations or otherwise, to make or give any representation or warranty in relation to this property. No responsibility is taken by Brown & Co for any error, omission of mis-statement in these particulars. 5. No responsibility can be accepted for any costs or expenses incurred by intending Purchasers or Lessees in inspecting the property, making further enquiries or submitting offers for the Property. 6. All prices are quoted subject to contract and exclusive of VAT, except where otherwise stated. 7. In the case of agricultural property, intending purchasers should make their own independent enquiries with the RPA as to Single Payment Scheme eligibility of any land being sold or leased. 8. Brown & Co is the trading name of Brown & Co – Property and Business Consultants LLP. Registered Office: The Atrium, St Georges Street, Norwich, NR3 1AB. Registered in England and Wales. Registration Number OC302092.

29-33 Grove Street, Retford, Nottinghamshire, DN22 6JP
01777 709112 | retford@brown-co.com

BROWN & CO