



31 Farmhill Meadows, Douglas, Isle Of Man, IM2 2LJ
Asking Price £395,000

- Immaculately Presented Three Bedroom Semi Detached House
- Two Double Bedrooms, One Single, Built In Wardrobes
- Spacious Living Room Filled With Natural Light
- Recently Fitted Family Bathroom Finished To High Standard
- Modern Kitchen Dining Room With Integrated Appliances
- Low Maintenance Garden, Garage, UPVC Double Glazing,



This immaculately presented three-bedroom semi-detached home offers a perfect blend of modern living and comfort. Beautifully maintained throughout, this property is ready to move into and would make an ideal home for first-time buyers, young families, or those looking to downsize.

Upon entering, you are greeted by a spacious and inviting living room, filled with natural light and offering ample space for both relaxation and entertaining. To the rear of the property sits a stylish and well-fitted kitchen dining room, thoughtfully designed with a range of modern units and integrated appliances. This leads into a well-sized utility room

Upstairs, there are two generously sized double bedrooms, each benefiting from built-in wardrobe space, a further single bedroom adding layout flexibility, and the recently fitted family bathroom has been finished to a high standard.

Externally, the property boasts a low-maintenance rear garden which offers a lovely outdoor setting ideal for relaxing, entertaining, or enjoying summer barbecues, and an integral single garage. Further benefits include ample driveway parking, uPVC double glazing, and gas-fired central heating, ensuring the home is efficient and comfortable all year round.

This is a stunning home, offering style, comfort, and practicality in a fantastic location. Early viewing is highly recommended to fully appreciate everything this has to offer.









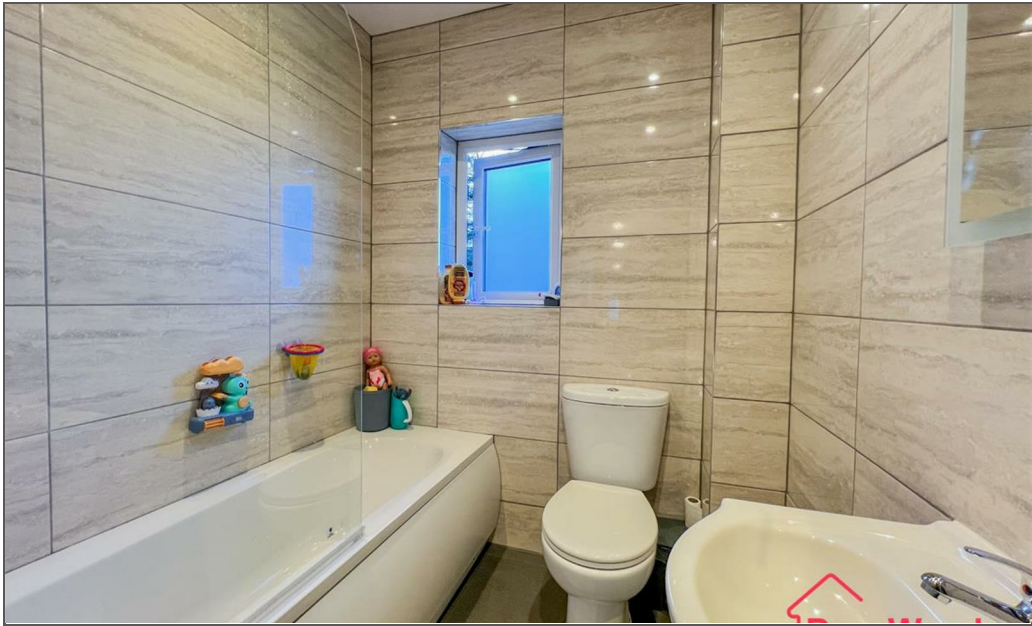



31 Farmhill Meadows, Douglas, Isle Of Man, IM2 2LJ



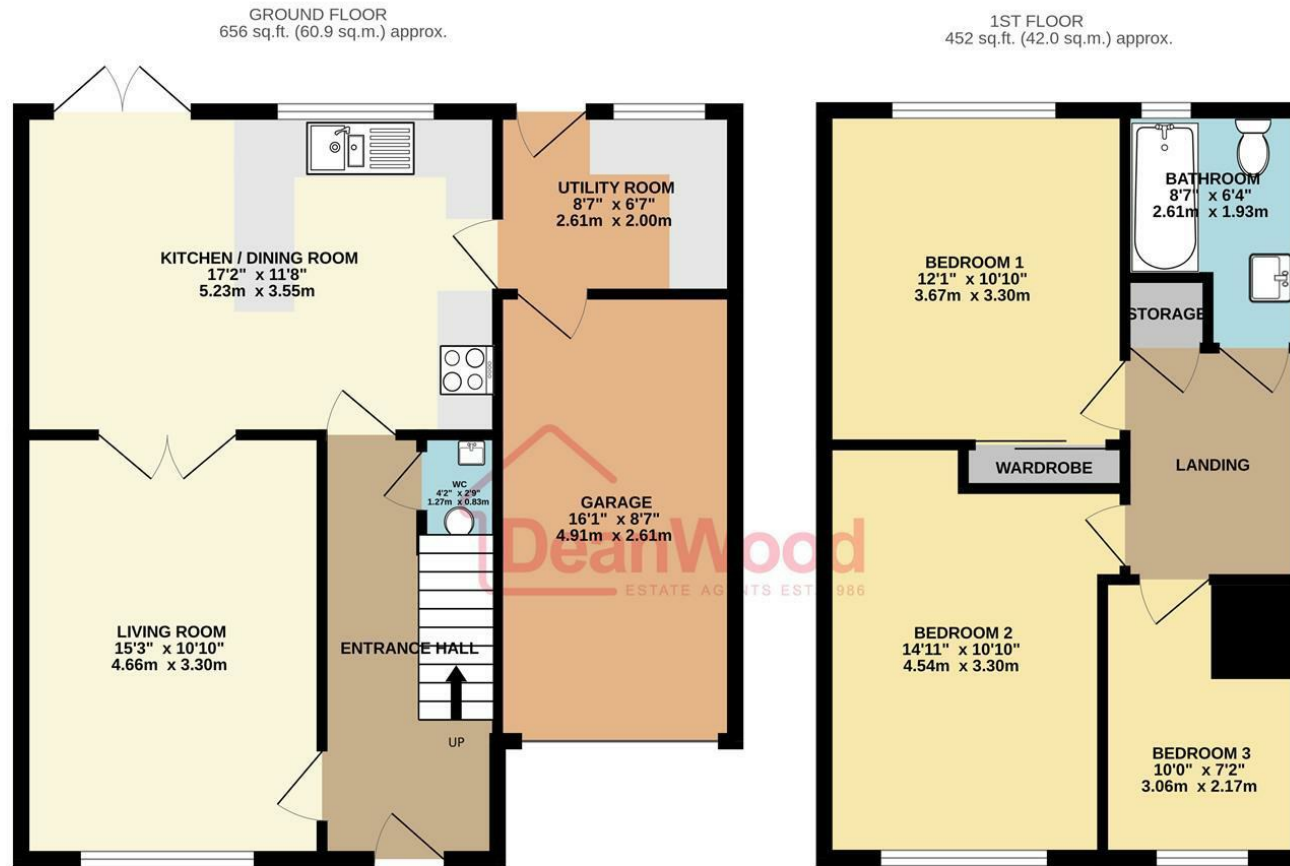

TOTAL FLOOR AREA : 1108 sq.ft. (102.9 sq.m.) approx.
 Not to scale-for identification purposes only
 Made with Metropix ©2026



DOUGLAS
 37 VICTORIA STREET
 DOUGLAS
 ISLE OF MAN IM1 2LF
T 01624 620606
F 01624 677363
E info@deanwood.co.im

CASTLETOWN
 COMPTON HOUSE
 9 CASTLE STREET CASTLETOWN
 ISLE OF MAN IM9 1LF
T 01624 825995
F 01624 825996
E castletown@deanwood.co.im

RAMSEY
 LEZAYRE HOUSE
 87 PARLIAMENT STREET
 RAMSEY ISLE OF MAN IM8 1AQ
T 01624 816111
F 01624 816588
E ramsey@deanwood.co.im

These particulars are for information purposes only. They do not constitute or form any contract nor should any statement contained herein be relied upon as a representation of fact. Neither the vendor nor DeanWood Agencies Limited ('the firm'), nor any officer or employee of the firm accept liability or responsibility for any statement contained herein. The vendor does not by these particulars, nor does the firm, nor does any officer or any employee of the firm have any authority to make or give any representation or warranty whatsoever as regards the property or otherwise. It is the sole responsibility of any person interested in the property described in these particulars to make all proper enquiries and searches to verify the description of the property and all other particulars herein.

FOR MORE PROPERTIES VISIT OUR WEBSITE @ deanwood.im