Tempertons

Estate Agents
Letting Agents
Surveyors & Valuers

23 - 25 High Street
Newport
Shropshire
TF10 7AT
01952 812519
sales@tempertons.co.uk



Hillcrest Main Road, Ketley Bank, Telford, TF2 0DQ

Offers In The Region Of £157,500

2 1 2 D





Hillcrest Main Road, Ketley Bank, Telford, TF2 0DQ
Offers In The Region Of £157,500





NO UPWARD CHAIN
The property is located in the popular residential district of Ketley Bank and is about 3/4 of a mile from Oakengates district centre with its range of local amenities including shops, Post Office, primary school, doctors' surgeries, park, bus and train stations. Telford Town Centre, with its covered shopping centre, retail parks and Southwater leisure development is a little over 2 miles away.

Set out in further detail below;

Entrance door into...

Entrance Hall
With radiator and door to...

Cloakroom / WC
Having a low-level flush WC and pedestal wash basin. Side aspect double glazed window and radiator.

Living Room
Well proportioned room having a front aspect double glazed window and radiator. Central fireplace with stone effect surround incorporating a gas fire. Door to...

Dining Room
A good sized room with electric fire and radiator. Glazed panelled door to Conservatory / Utility Room.

Kitchen
Base and wall mounted units comprising cupboards and drawers with contrasting work surfaces. Integrated oven and four ring gas hob. Stainless steel sink and drainer. Front and side aspect windows.

Conservatory / Utility Room
Having double glazed windows and a translucent roof. Currently set up as a utility area, having a stainless steel sink with drainer and cupboards below, work surfaces either side. Door to rear garden.

Turned staircase from the Entrance Hall rise the first floor Landing, having a side aspect double glazed window and hatch to loft.

Bedroom One
A generous sized double bedroom with two front aspect double glazed windows and radiator.

Bedroom Two
Double bedroom with a rear aspect double glazed window and radiator. Built-in cupboard.

Bathroom
Panelled bath, low-level flush WC and pedestal wash basin. Rear aspect double glazed window and radiator.

Outside
The front garden is set to low-maintenance, having a gravelled area and mature shrubbed border with the adjoining neighbouring property. Block pavioured pathway to side gate, providing access to the rear garden, set to gravelled areas with scope for further landscaping.

Additional Information
COUNCIL TAX: We are advised by the Local Authority, Telford & Wrekin Council, that the property is in Band: B

EPC RATING: D (64)

TENURE: We are advised by the Vendor, that the property is held Freehold and vacant possession will be given upon completion.

SERVICES: We understand that mains water, electricity, gas and drainage are connected.

BROADBAND AND MOBILE SERVICES: We understand that broadband and mobile phone service is available at this property. Please check https://www.ofcom.org.uk/phones-telecoms-and-internet/advice-for-consumers/advice/ofcom-checker for details.

ADDITIONAL CHARGES: The vendors are not aware of any.

RIGHTS AND RESTRICTIONS: The vendors are not aware of any.

FLOODING ISSUES: The property has not flooded in the last 5 years.

PLANNING PERMISSIONS/DEVELOPMENTS: The vendors are not aware of any.

COAL FIELDS/MINING: Telford is a historic coal mining area but no mining related issues have been reported to us by the vendors. Buyers to make their own enquiries.

Tel: 01952 812519 **Email:** sales@tempertons.co.uk

VIEWING: Strictly by prior appointment with the Agents. Tel: 01952 812519 Email: sales@tempertons.co.uk

Agents Notes

1. Whilst we endeavour to make our sales details accurate and reliable, if there is any point which is of particular importance to you, if you wish to ask a specific question about this property, please speak to the sales advisor who has inspected the property and we will try to check the information for you.

The information in these property details is believed to be accurate but Tempertons does not give, nor does any Partner or employee have authority to give, any warranty as to the accuracy of any statement, written, verbal or visual. You should not rely on any information contained herein.

2. Please note that we have not tested the equipment/appliances and services in the property. Interested applicants are advised to commission their own appropriate investigations before formulating their offer to purchase.

3. Our room sizes are quoted in metres on a wall-to-wall basis to the nearest one tenth of a metre. The imperial equivalent is only intended as an approximate guide for those not yet conversant with metric measurements. Measurements should not be used for ordering fitments, new carpets or furniture etc.

4. The text, photographs and plans are for guidance only and are not necessarily comprehensive. It should not be assumed that the property has all necessary planning, building regulation or other consents and potential purchasers must satisfy themselves by inspection or otherwise.

5. AML Regulations: to ensure compliance with the latest Anti Money Laundering Regulations, all intending purchasers will be asked to produce ID to enable us to complete verification checks and to apply ongoing monitoring until the transaction ends. Whilst this is the responsibility of Tempertons, we may use the services of Guild365 or similar companies to verify Clients' identity. This is not a credit check and therefore will have no effect on your credit history. You agree for us to complete these checks and the cost of these checks is £30.00 inc. VAT per buyer. This is paid in advance, when an offer is agreed and prior to a Memorandum of Sale being issued. This charge is non-refundable.

6. We will not allow any recording of the property by means of cameras, mobile phones, Meta glasses or other devices unless the consent of the vendor has been sought and given in advance of the viewing.

HOMEBUYERS SURVEYS AND VALUATIONS undertaken by Chartered Surveyors with considerable experience in preparing a wide range of surveys and valuations, to suit all requirements. Details of fees given without obligation.

PROPERTY LETTING – Tempertons have considerable experience in the Letting and Management of all types of residential property. Further details given without obligation.






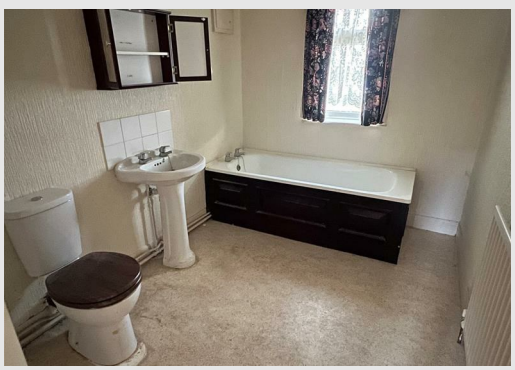





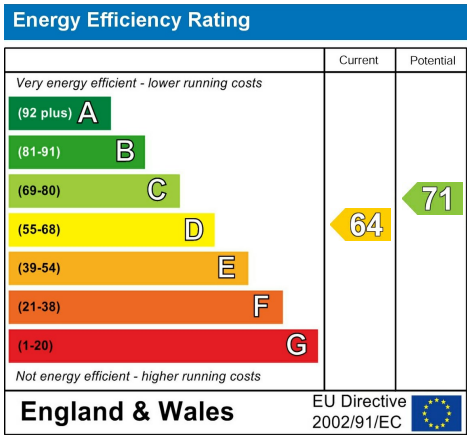

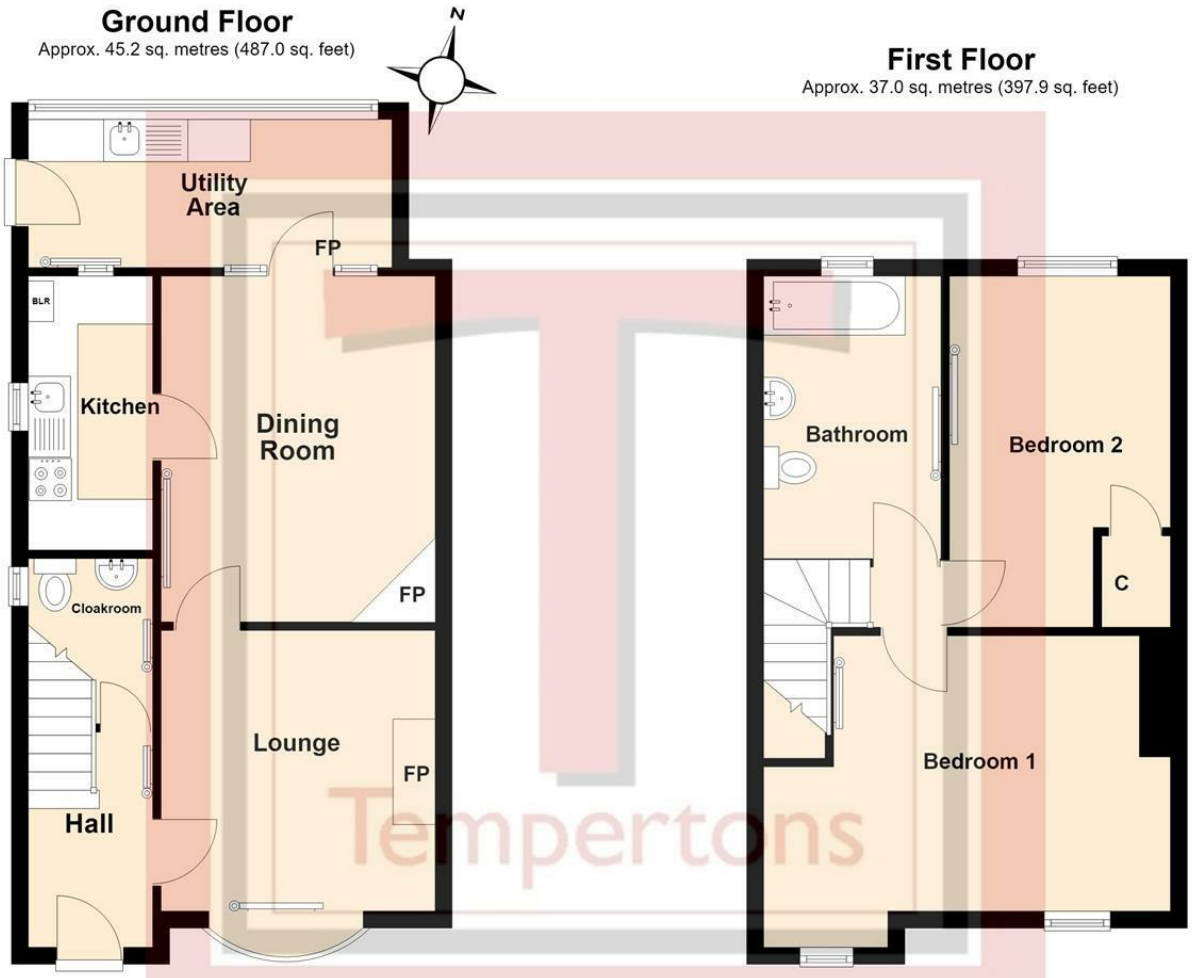

Total area: approx. 82.2 sq. metres (884.9 sq. feet)

This floor plan has been prepared for the exclusive use of Tempertons Estate Agents. All due care has been taken in the preparation of this floor plan which should be taken as a guide only. All measurements are approximate and should be used for guidance purposes only. The plan is not, nor should it be taken as a precise representation of the property.
Plan produced using PlanUp.

Hillcrest, Main Road , Ketley Bank, Telford

These particulars, whilst believed to be accurate are set out as a general outline only for guidance and do not constitute any part of an offer or contract. Intending purchasers should not rely on them as statements of representation of fact, but must satisfy themselves by inspection or otherwise as to their accuracy. No person in this firms employment has the authority to make or give any representation or warranty in respect of the property.

THE GUILD PROPERTY PROFESSIONALS
RICS®
Tenancy Deposit Scheme member
The Property Ombudsman