Dexters

London Property Professionals





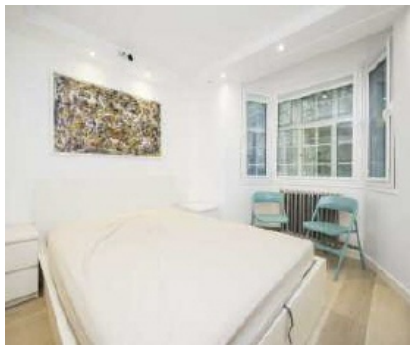



Woburn Place, WC1H

£2,200 Per calendar month

A newly refurbished and spacious studio in one of Bloomsbury's popular portered mansion blocks, located right next to Russell Square. The property has wooden floors throughout, triple glazing and ample storage and the rent is inclusive of heating & water rates.

Russell Court is located on Woburn Place around the corner from Russell Square tube station, ideal for easy access to public transport. With the Brunswick shopping centre nearby, the property has all the local amenities on its doorstep.

Features

Managed by Dexters
Newly Refurbished
Bright & Modern
Heating & Water Included
Lift
24 Hour Concierge

Woburn Place,
London, WC1H

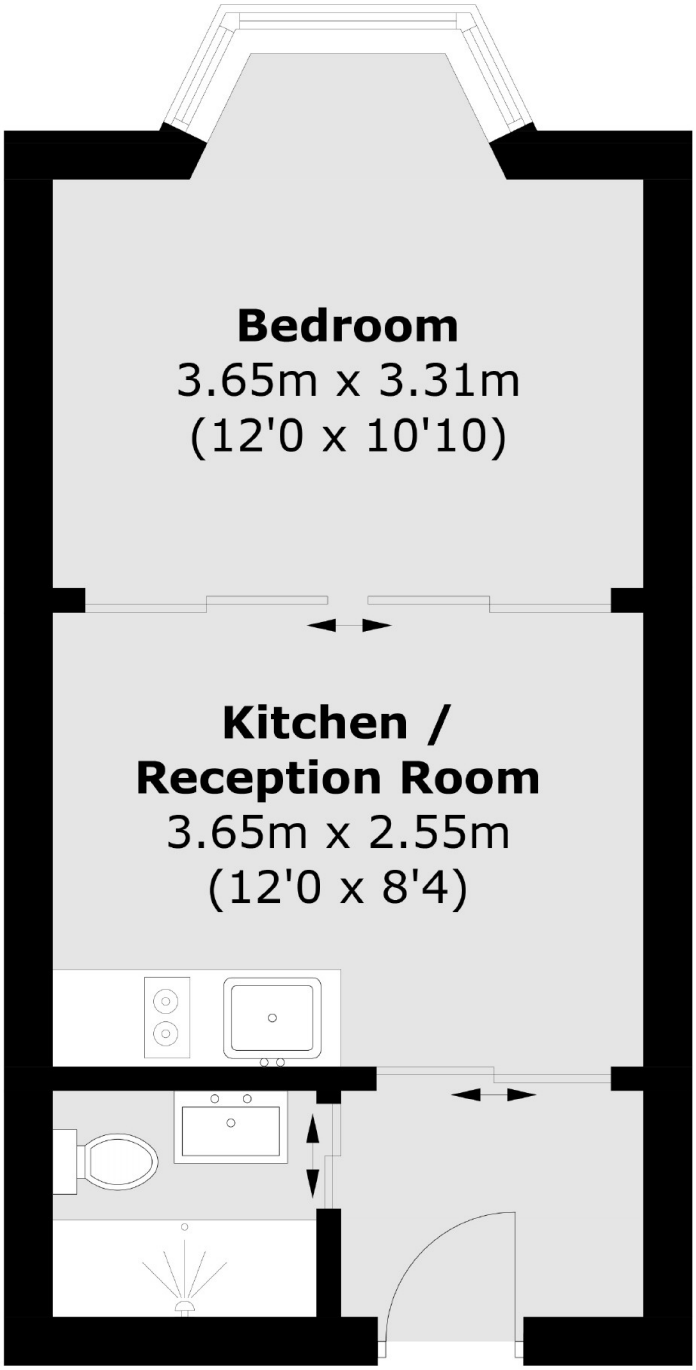

Total area (approx.): 27.1 sq. m (291.7 sq. ft)

Dexters

Bloomsbury
55-56 Coram Street
London
WC1N 1HB

Lettings
020 7833 4488

Energy Rating: C. We aim to make our particulars both accurate and reliable. However they are not guaranteed; nor do they form part of an offer or contract. If you require clarification on any points then please contact us, especially if you're traveling some distance to view. Please note that appliances and heating systems have not been tested and therefore no warranties can be given as to their good working order.

RICS Regulated Estate Agent and Letting Agent

dexters.co.uk