



Cross Meadow, Chesham HP5 2RU



welcome to

Cross Meadow, Chesham

Four bed detached spacious family home in sought after location off Berkeley Avenue. This family home is within 1.5 miles of the town centre, local schools and underground station making it ideal for families and commuters too. A must see property!!



Ground Floor

Approx. 103.9 sq. metres (1118.6 sq. feet)

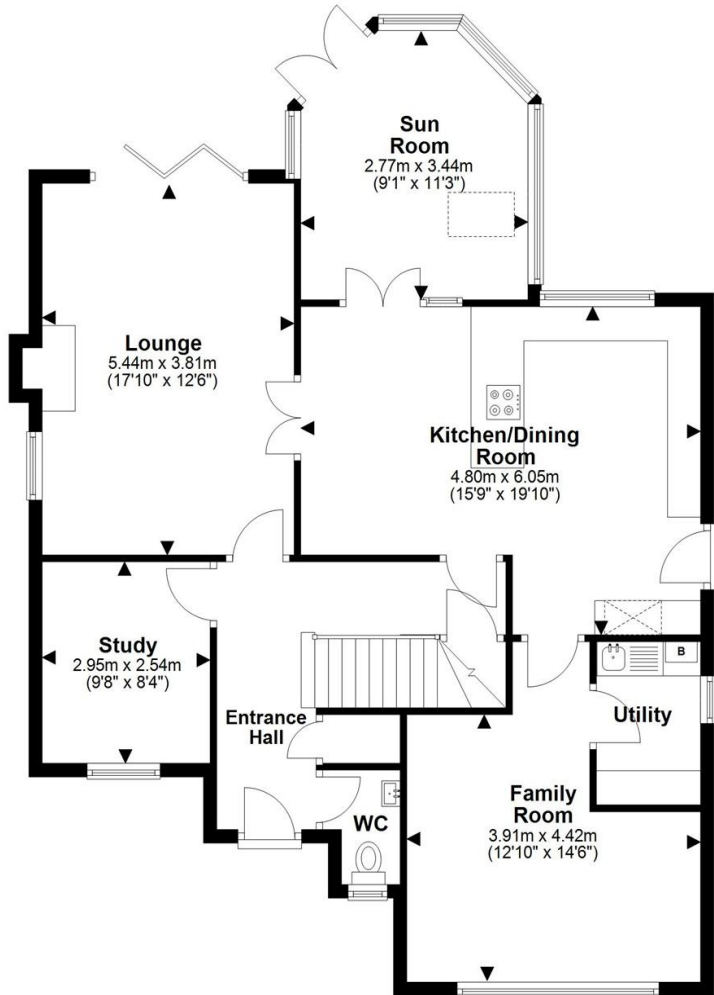

First Floor

Approx. 68.5 sq. metres (737.4 sq. feet)

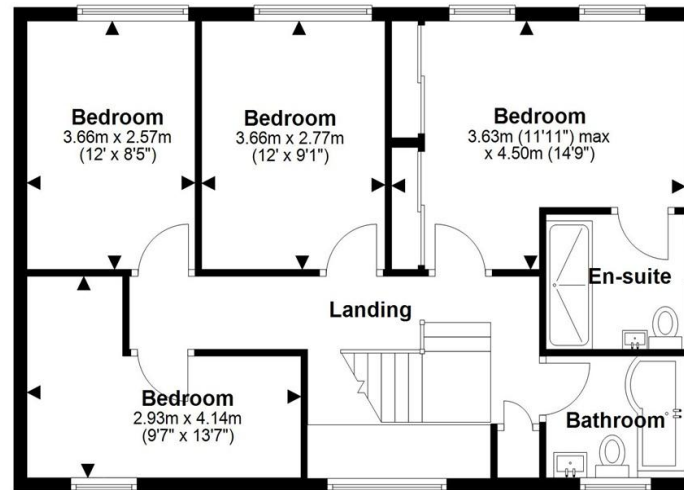

Total area: approx. 172.4 sq. metres (1856.0 sq. feet)

The Floor Plan is not to Scale and measurements and areas shown are approximate and therefore should be used for illustrative purposes only. The plan has been prepared with due diligence and whilst we have confidence in the information produced it should not be relied upon. Maximum lengths and widths are represented on the plan. If there are any aspects of particular importance, you should carry out or commission your own inspection of the property. Copyright © SKMSTUDIO

welcome to

Cross Meadow, Chesham

- DETACHED FAMILY HOME
- CUL DE SAC LOCATION
- OPEN PLAN KITCHEN/DINING ROOM
- TWO RECEPTION ROOMS, STUDY & SUNROOM
- FOUR GOOD SIZED BEDROOMS

Tenure: Freehold EPC Rating: Awaited
Council Tax Band: G

offers in excess of

£900,000



Please note the marker reflects the
postcode not the actual property

view this property online [brownandmerry.co.uk/Property/CSM103823](https://www.brownandmerry.co.uk/Property/CSM103823)



Property Ref:
CSM103823 - 0002

1. MONEY LAUNDERING REGULATIONS Intending purchasers will be asked to produce identification documentation at a later stage and we would ask for your co-operation in order that there is no delay in agreeing the sale. 2. These particulars do not constitute part or all of an offer or contract. 3. The measurements indicated are supplied for guidance only and as such must be considered incorrect. Potential buyers are advised to recheck measurements before committing to any expense. 4. We have not tested any apparatus, equipment, fixtures or services and it is in the buyers interest to check the working condition of any appliances. 5. Where an EPC, or a Home Report (Scotland only) is held for this property, it is available for inspection at the branch by appointment. If you require a printed version of a Home Report, you will need to pay a reasonable production charge reflecting printing and other costs. 6. We are not able to offer an opinion either written or verbal on the content of these reports and this must be obtained from your legal representative. 7. Whilst we take care in preparing these reports, a buyer should ensure that his/her legal representative confirms as soon as possible all matters relating to title including the extent and boundaries of the property and other important matters before exchange of contracts.

Brown & Merry is a trading name of Sequence (UK) Limited which is registered in England and Wales under company number 4268443, Registered Office is Cumbria House, 16-20 Hockliffe Street, Leighton Buzzard, Bedfordshire, LU7 1GN. VAT Registration Number is 500 2481 05.

brown & merry



01494 775650



chesham@brownandmerry.co.uk



3 Market Square, CHESHAM, Buckinghamshire,
HP5 1HG



[brownandmerry.co.uk](https://www.brownandmerry.co.uk)