Dexters

London Property Professionals









Hoopers Mews, W3

£2,700 Per calendar month

A large three bedroom top floor apartment with two bathrooms, modern open plan kitchen with a private balcony. This property is ideal for a small family or two professional sharers.

Churchfield Road offers easy reach to all the transport links around Acton. There is also a major supermarket on your doorstep for convenience.

Features

Three Bedrooms
Two Bathrooms
Large Reception Room
Private Balcony
Ample Storage Space
Ideal Location

Hoopers Mews,
London, W3

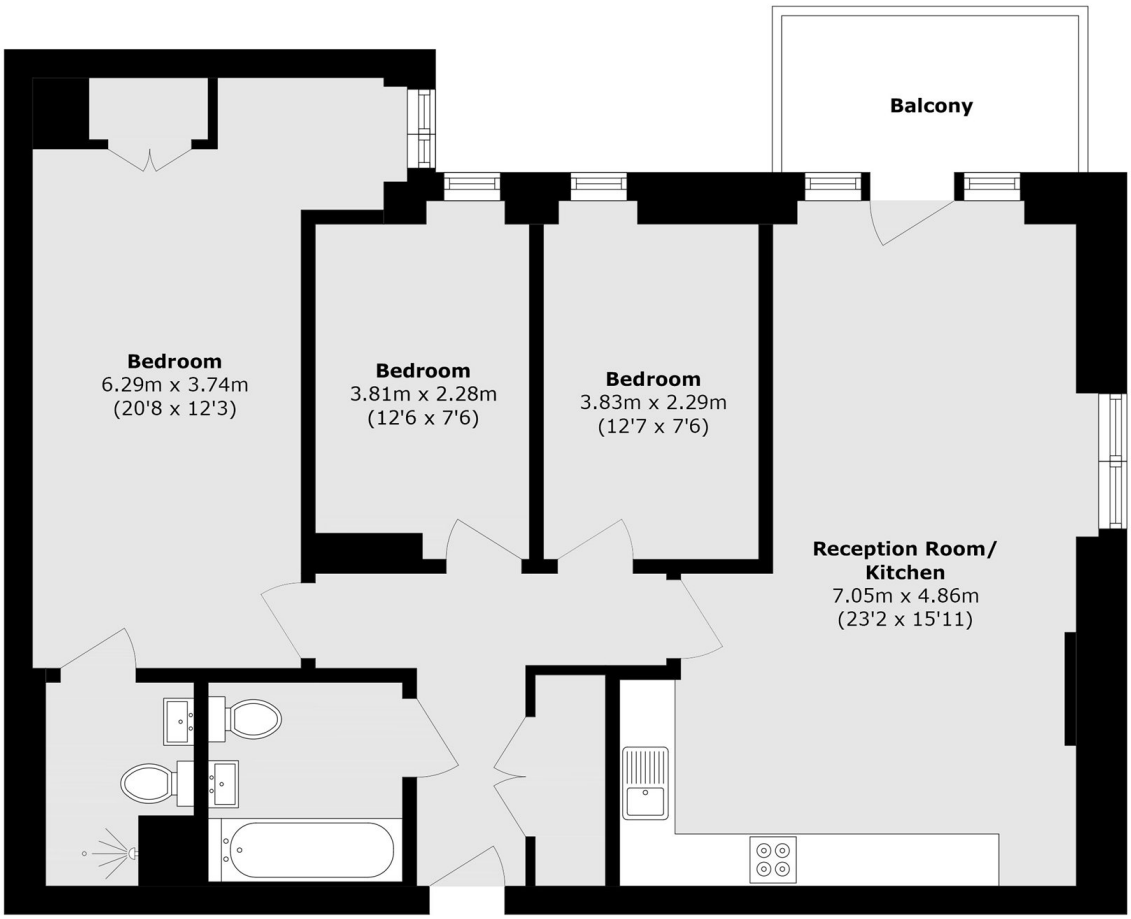

Total area (approx.): 85.4 sq. m (919.2 sq. ft)
Balcony area (approx.): 5.2 sq. m (55.9 sq. ft)

Dexters

Acton
171 High Street
London
W3 6LP

Lettings
020 8896 2121

Energy Rating: . We aim to make our particulars both accurate and reliable. However they are not guaranteed; nor do they form part of an offer or contract. If you require clarification on any points then please contact us, especially if you're traveling some distance to view. Please note that appliances and heating systems have not been tested and therefore no warranties can be given as to their good working order.

RICS Regulated Estate Agent and Letting Agent

dexters.co.uk