

Nicholson Road, Hexthorpe, Doncaster

Guide Price £140,000-£150,000

 4  1  2



- Four Generously Proportioned Bedrooms
- Immaculately Finished Throughout
- Private Enclosed Garden
- Charming Period Features
- No Onwards Chain
- Spacious Sitting Room With Tall Ceilings
- Close To The Train Station & Hospital
- Council Tax Band A
- Freehold
- Early Viewing Is Advised

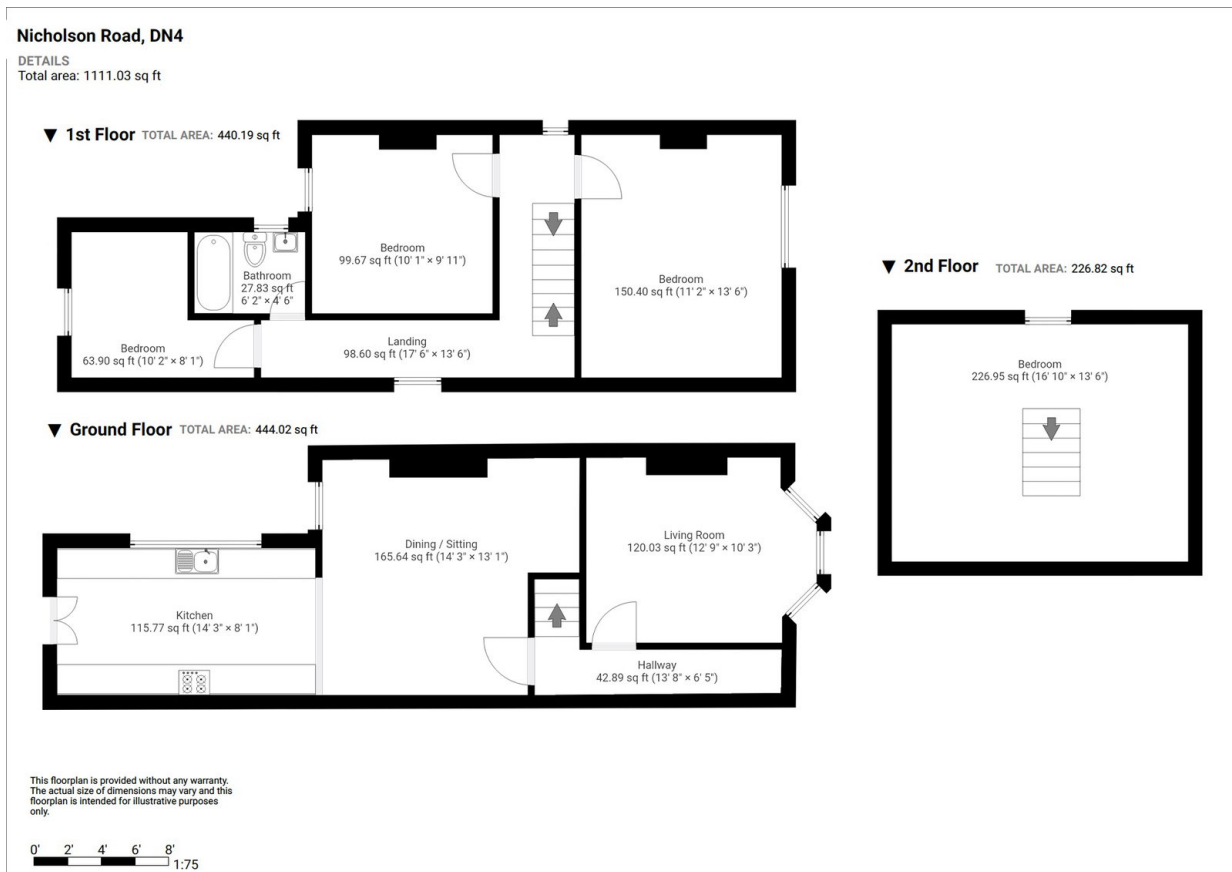

|| GUIDE PRICE £140,000-£150,000 || FREEHOLD || NO CHAIN || Located in this popular area of Hexthorpe, within easy reach of Doncaster town centre, the train station and hospital is this fully renovated, four bedroom Victorian end of terrace finished to an exceptional standard with modern decor and being move-in ready, perfect for first time buyers, families and investors alike.