

20 Cambrian House, Chester Street, Shrewsbury, SY1 1PA

£1,400 Per Month









20 Cambrian House, Chester Street, Shrewsbury, SY1 1PA

£1,400 Per Month

VIRTUAL TOUR AVAILABLE: Luxury FURNISHED two double bedroom triplex apartment occupies the top three floors within a contemporary Shrewsbury town centre development, benefitting from multiple balconies offering impressive views, as well as two private parking spaces (one garaged).

Available: 07/01/2027

Description

* Entrance hall with staircase to both the upper and lower floors
* On the top floor is a fantastic open plan kitchen/living/dining area with oak flooring, and the living room having access to a private balcony which provides views of the castle, train station and town centre
* Contemporary fitted kitchen with high quality integrated appliances, granite work surfaces, breakfast bar and feature downdraft extractor
* There is also a separate utility and cloakroom/WC on this floor
* On the middle and lower floors are two good sized double bedrooms, both having access to large balconies, a separate family bathroom and an en-suite shower room to the master
* Tripled glazed windows, heat recovery system and under floor heating throughout
* Private allocated parking space within the secure ground floor garage and an additional parking space within a gated parking area
* A superb location, just a stone's throw from the heart of the town centre
* EPC C



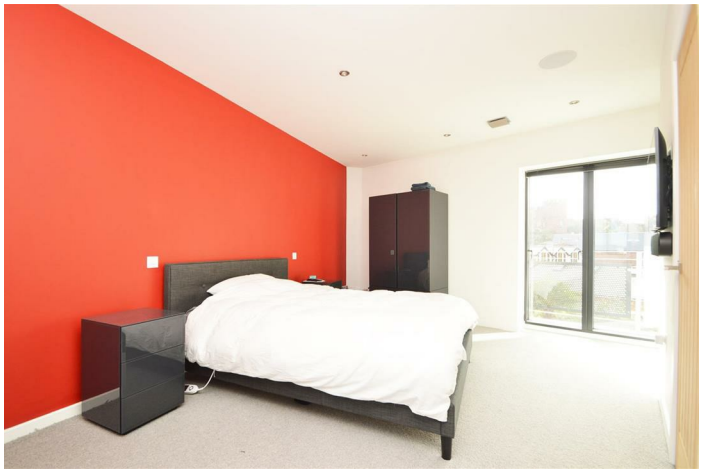



Furnished

Council Tax Band: C

Available: 7th January 2027

EPC: C

Floor Plans

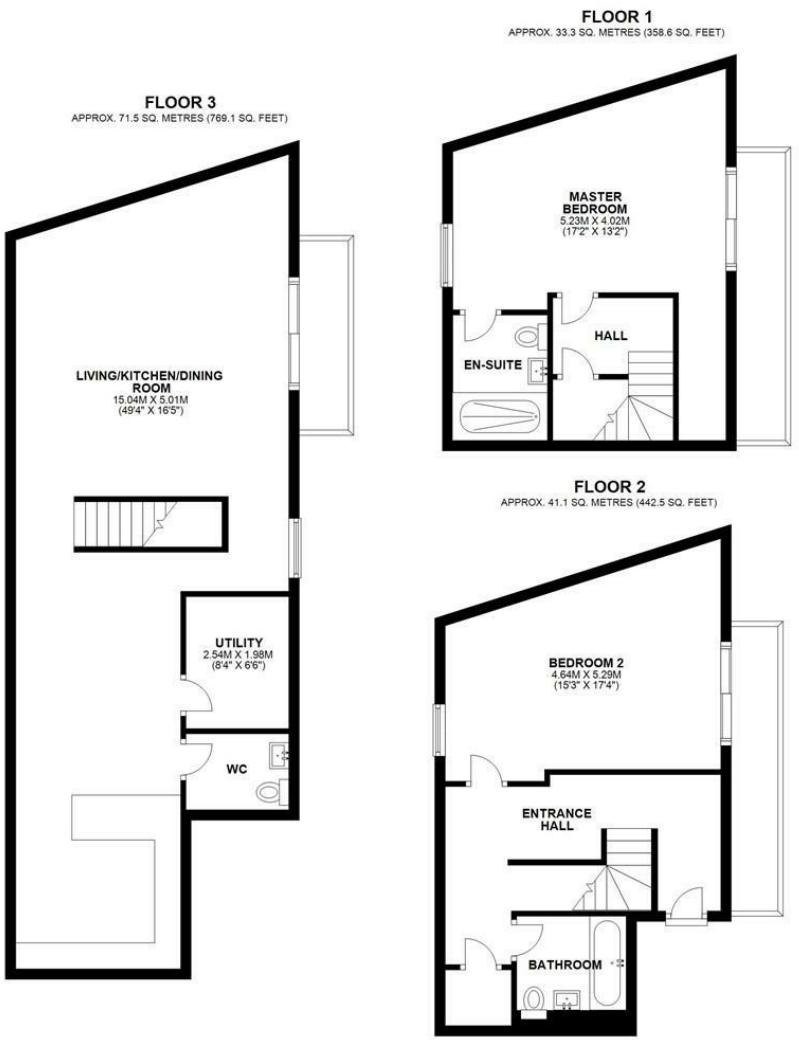

These particulars, whilst believed to be accurate are set out as a general outline only for guidance and do not constitute any part of an offer or contract. Intending purchasers should not rely on them as statements of representation of fact, but must satisfy themselves by inspection or otherwise as to their accuracy. No person in this firms employment has the authority to make or give any representation or warranty in respect of the property.

3 Barker Street, Shrewsbury, Shropshire, SY1 1QF
Tel: 01743 276666 Email: lettings@cgpooks.co.uk www.cgpooks.co.uk