Ibbett Mosely

High Street, Brasted, Kent, TN16 1JL

Asking Price £695,000 Freehold

INSPECTION RECOMMENDED

A beautiful Georgian village residence of great character, listed Grade II and believed to date from the early 19th Century or earlier. Located in the village Conservation Area to the back of The Green the property has been well maintained and offers spacious three double bedroomed accommodation extending to just under 1400 sq ft.

- Three Double Bedrooms
- Dining Room
- Gas Central Heating
- Jack and Gill Bathroom and En-Suite Shower Room
- Kitchen/Breakfast Room
- Courtyard Garden
- Sitting Room
- Cloak/Utility Room

A deceptively spacious period Georgian residence of character, Listed Grade II and believed to date from the early 19th Century and possible earlier.
Located in the village Conservation Area to property has attractive symmetrical brick elevations with secondary glazed sash windows under a slate tiled roof.

LOCATION

The well regarded and sought after village of Brasted is to the east of Westerham and the west of Sevenoaks, within the village there is a general store, two public houses/restaurants, a tea rooms and medical practice.
There are primary schools in Westerham and Sundridge with other state and private schools for all ages in the surrounding villages and towns, where there are also sporting and recreational facilities including Westerham Golf Club.
Bus services from the village to Sevenoaks with its wider choice of shops and station to central London (London Bridge 22 minutes). M25 access (J5) about two miles.

GROUND FLOOR

A panelled entrance door opens to the vestibule.

ENTRANCE VESTIBULE

With glassed panelled door to the entrance hall and Amtico wood flooring.

ENTRANCE HALL

With radiator, Amtico wood flooring, and door to the courtyard garden.

SITTING ROOM

With radiator, sash window, Amtico wood flooring, wall light points, picture rail, and attractive cast iron surround to a fireplace with tiled slips.

DINING ROOM

With radiator, sash window, Amtico wood flooring, and fireplace, believed to be an original Georgian with timber surround.

KITCHEN/BREAKFAST ROOM

Fitted with a range of base and wall units with granite work surfaces. Built in appliances including

a range style cooker, extractor, and fridge. There is a Butlers style sink, tiled flooring and space for a table and chairs.

CLOAK/UTILITY ROOM
With w.c., hand basin, plumbing for washing machine, gas boiler for central heating and hot water, Amtico wood flooring, and linen cupboard.

FIRST FLOOR

LANDING
With access to the loft.

BEDROOM ONE
With radiator, and wardrobe cupboard.

EN-SUITE SHOWER ROOM
With shower cubicle, w.c. and hand basin.

BEDROOM TWO
Used as the main bedroom with radiator, wall light points and decorative fireplace surround.

BEDROOM THREE
With radiator and fitted cupboard.

JACK AND JILL BATHROOM
With roll top bath with ball and claw feet, w.c., and hand basin. Radiator and part panelled walls.

OUTSIDE

COURTYARD GARDEN
To the rear of the property is an attractive mainly paved courtyard garden which is fenced to all sides with planted borders.

SERVICES
Mains gas, water, electricity and drainage.

COUNCIL TAX
Sevenoaks District Council - Band 'F'

DIRECTIONS
From Westerham proceed on the A25 towards Sevenoaks. Continue through the village when the property will be on the left just after Rectory Lane and at the back of The Green.

EPC Rating- C

The Green, High Street, Brasted, TN16

Total Floor Area: 138.0 m² ... 1485 ft²

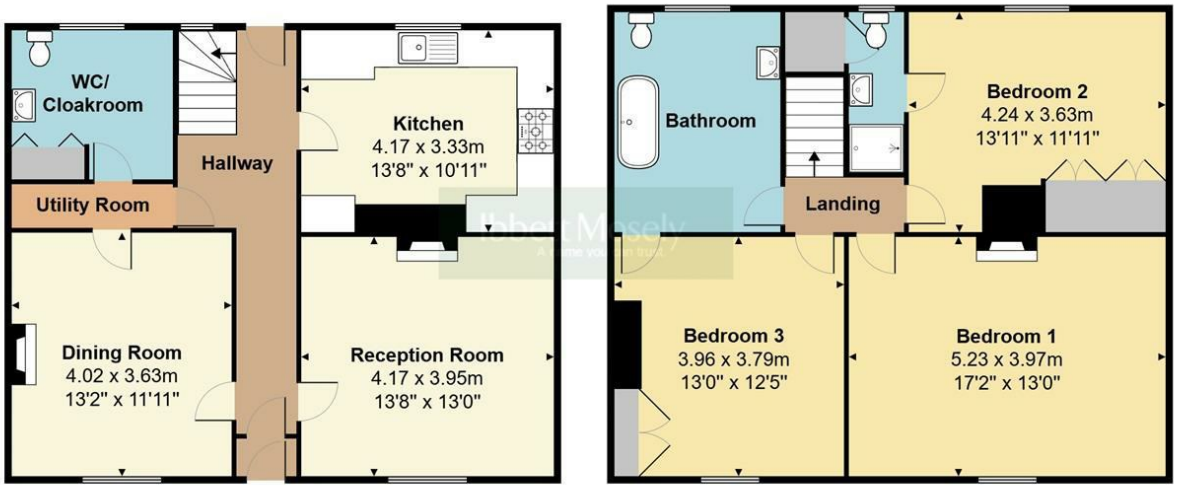

Ground Floor
Total Floor Area 67.8 m² ... 729 ft²

1st Floor
Total Floor Area 70.2 m² ... 756 ft²

Measurements are approximate, not to scale and for illustrative purposes only.
www.essentialpropertymarketing.com

Ibbett Mosely

Westerham 01959 563265

Offices at - BOROUGH GREEN - OTFORD - SEVENOAKS - SOUTHWARK
TONBRIDGE - WESTMINSTER - WESTERHAM - WEST MALLING

www.ibbettmosely.co.uk

IMPORTANT - Ibbett Mosely , for themselves and for the vendors or lessors of this property whose agents they are give notice that (i) these particulars are set out as a general outline only for guidance of intending purchasers or lessees, and do not constitute, nor constitute part of an offer or contract; (ii) all descriptions, dimensions references to condition and necessary permissions for use and occupation, and other details are given without responsibility and any intending purchasers or tenants should not rely on them as statements or representations of fact but must satisfy themselves by inspection or otherwise as to the correctness of each of them; (iii) no person in the employment of Ibbett Mosely , has any authority to make or give any representation or warranty whatever in relation to this property ver 3.0

...a name you can trust
offices in Kent and London