Floor plans

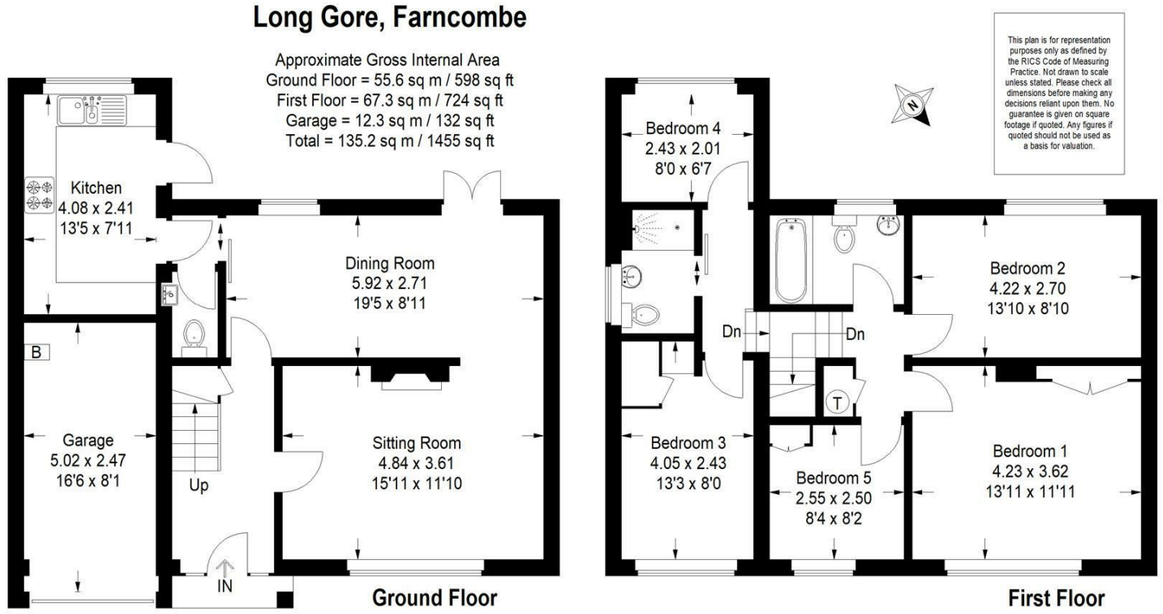



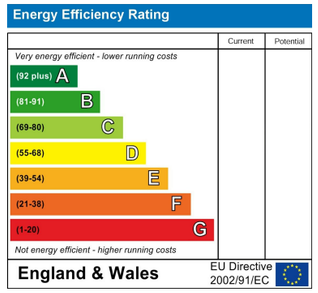

15

Long Gore, Godalming, GU7 3TE

£675,000

17 High Street
Godalming
Surrey
GU7 1AZ
01483418777
sales@masellacoupe.co.uk
masellacoupe.co.uk

MASELLA COUPE

Key features

- Detached 5 Bedroom House
- Situated in a quiet cul-de-sac
- Garage and off-street parking
- Large rear garden
- No onward chain
- Upstairs bathroom and shower room

Description

A five-bedroom detached family home, situated in a quiet cul-de-sac in a desirable residential location. The property benefits from a garage, large garden and is being sold with no onward chain.

Sitting Room and Dining Room 15'11 x 11'10 / 19'5 x 8'11

This welcoming sitting room offers a bright and comfortable space featuring a large front-facing window that fills the room with natural light. It seamlessly connects to the dining room, creating an open and inviting area ideal for entertaining or family meals. The dining room is spacious and enjoys direct access to the rear garden through double doors, allowing for a lovely flow between indoor and outdoor living.

Kitchen 13'5 x 7'11

The kitchen is thoughtfully designed with ample storage in wooden cabinetry and a practical layout that includes a built-in oven, gas hob, fridge freezer, and a spacious work surface. A large window over the sink offers a pleasant view and fills the space with daylight.

Bedroom 1 13'11 x 11'11

Bedroom 1 is a generously sized principal bedroom featuring a large window overlooking the front. The room offers a built in wardrobe and ample space for a double bed and additional bedroom furniture.

Bedroom 2 13'10 x 8'10

Bedroom 2 is another spacious double room with a large window providing natural light and views to the garden.

Bedroom 3 13'3 x 8'0

Bedroom 3 is a well-proportioned room overlooking the front of the property. It offers space for a single or small double bed and additional furnishings.

Bedroom 4 8'0 x 6'7

Bedroom 4 is a smaller bedroom with a window to the rear, ideal as a guest room, nursery, or study.

Bedroom 5 8'4 x 8'2

Bedroom 5 is a compact room suitable for a single bed or a study, featuring built in storage and a window that overlooks the front of the property.

Bathroom

The family bathroom is bright and functional, fitted with a bath, toilet, and washbasin. The room features a window overlooking the rear that provides natural light and ventilation.

Shower Room

The shower room offers a modern, tiled space with a walk-in shower, toilet, and washbasin. The side window provides natural light and ventilation.

Rear Garden

The rear garden is a generous outdoor space with a patio area leading onto an expanse of lawn bordered by mature shrubs and trees, providing privacy and a tranquil setting. It is ideal for gardening, outdoor dining.

Garage 16'6 x 8'1

The garage offers secure off-road parking and additional storage space.











