

**114 ARUNDEL DRIVE,  
 CARLETON,  
 FY6 7TR**

**£274,950**



Whilst these particulars are believed to be factually correct, neither Butson Blofeld or their client can guarantee accuracy, nor are they intended to form a contract. Interested parties must satisfy themselves to there accuracy. Butson Blofeld has no authority to give any warranty or representation in respect of this property.



15a Chapel Street, Poulton Le Fylde, FY6 7BQ  
 01253 894494  
 sales@butson.co.uk

**\*\*\*GREAT FAMILY HOME IN A CONVENIENT LOCATION\*\*\***

THIS EXTENDED SEMI-DETACHED HOUSE IS LOCATED ON THE POPULAR RESIDENTIAL DEVELOPMENT ON ARUNDEL DRIVE IN CARLETON. AN IDEAL HOME FOR A YOUNG FAMILY WITH ACCOMMODATION BRIEFLY COMPRISING: LOUNGE, FULLY FITTED KITCHEN INTO THE CONSERVATORY. GROUND FLOOR BEDROOM/STUDY WITH ENSUITE FACILITIES. THREE BEDROOMS AND MODERN BATHROOM TO THE FIRST FLOOR. GAS CENTRAL HEATING AND UPVC DOUBLE-GLAZING. FRONT DRIVE AND REAR EASY MAINTENANCE REAR GARDEN.

EARLY VIEWING COMES HIGHLY RECOMMENDED.

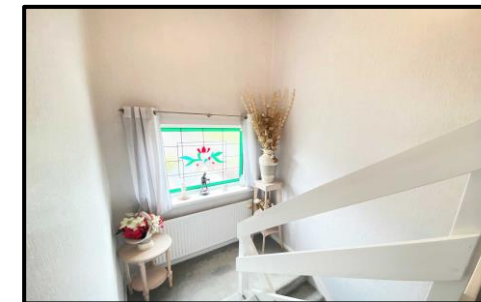
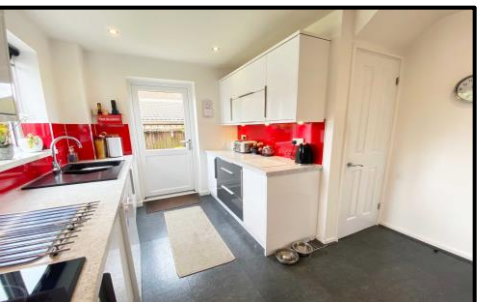

**LOCATION:** Situated on Arundel Drive, only a short drive from Poulton centre and adjoining transport service routes into Blackpool, Cleveleys and Fleetwood. Close to good local schools.  
**STYLE:** Extended semi-detached house.

**CONDITION:** A well-maintained property ready to walk into.

**ACCOMMODATION:** Porch leading into the lounge with modern wall fire and sliding door to the rear conservatory. Fitted kitchen with a good range of high- and low-level units integrated electric oven, microwave and fridge freezer and an induction hob. There is also a handy storage area currently used as a pantry. A recently added conservatory to the side of the property and off the kitchen provides a useful dining area with plumbing for a washing machine and drier concealed in a bespoke cupboard and access out. A study / 4th bedroom has been adapted from the original garage (conforms to building regs) and features an ensuite. First floor, landing leading to three good size bedrooms, bedroom 1 and 2 have fully fitted wardrobes, and a modern three-piece white bathroom suite with 'walk in' bath and shower over.

**OUTSIDE:** The front laid to lawn garden and driveway offers additional off-road parking. To the rear there is a well-maintained and recently landscaped rear garden with a small, shaped lawn and planted borders. At the bottom of the garden there is a private paved patio sitting area.

**SERVICES:** All main services are connected, gas central heating and UPVC double glazing installed.

**TENURE:** We are advised the tenure of this property is FREEHOLD

**COUNCIL TAX:** The property is listed as Council Tax Band C. (Wyre Council)

**VIEWINGS:** By telephone appointment through the Agent's office.