









jordan fishwick

10 BELGRAVE ROAD SALE M33 7UA

Per Calendar Month £1,250 Per

10 BELGRAVE ROAD SALE M33 7UA

*** AVAILABLE NOW *** Two Bedroom Period Mid Terrace, situated in a popular residential area only a stones throw away from Sale Town Centre and Brooklands Road Metro Link. Ground floor accommodation briefly comprises: A great size lounge with feature wood burner, a second reception room provides under stairs storage and opens into a fully fitted kitchen with appliances. To the first floor there are two double bedrooms, master with built in storage, modern three piece bathroom suite with separate shower cubicle, and a second WC. Externally there is a small courtyard to the rear and on road parking to the front. Property is warmed by gas central heating and is double glazed throughout.





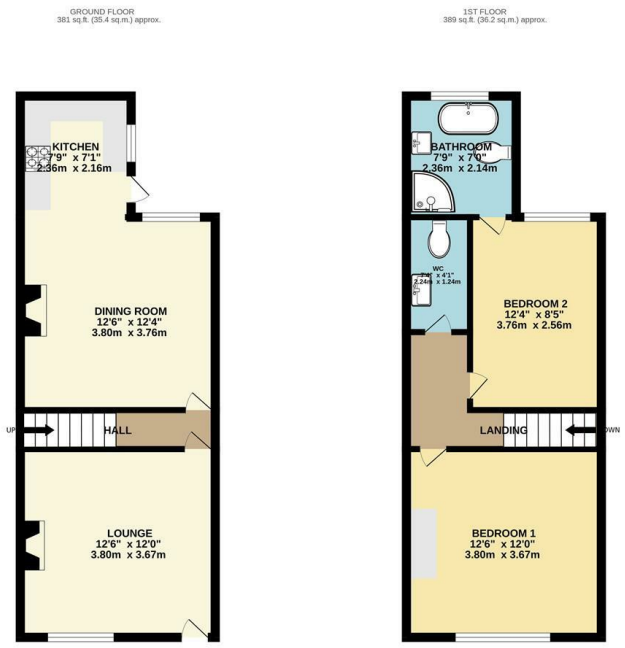







- Beautifully presented
- 2 Double Bedrooms
- Close to Metro Link
- Close to Town centre
- Modern decor
- Courtyard Garden
- Available Now

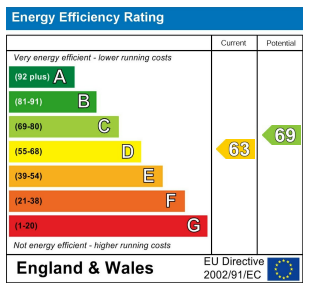

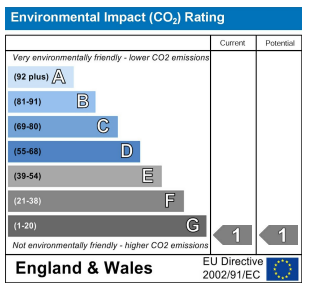

These particulars are believed to be accurate but they are not guaranteed and do not form a contract. Neither Jordan Fishwick nor the vendor or lessor accept any responsibility in respect of these particulars, which are not intended to be statements or representations of fact and any intending purchaser or lessee must satisfy himself by inspection or otherwise as to the correctness of each of the statements contained in these particulars. Any floorplans on this brochure are for illustrative purposes only and are not necessarily to scale.

Offices at: Chorlton, Didsbury, Disley, Hale, Glossop, Macclesfield, Manchester Deansgate, Manchester Whitworth Street, New Mills, Sale, Wilmslow and Withington

36-38 Alderley road, Wilmslow SK9 1JX

01625 532000

wilmslow@jordanfishwick.co.uk

www.jordanfishwick.co.uk