



6 St. Stephens Road, Preston, PR1 6NT

Price: £99,950

Score	Energy rating	Current	Potential
92+	A		
81-91	B		81 B
69-80	C		
55-68	D	61 D	
39-54	E		
21-38	F		

- Gas central heating
- Double glazing
- Large living room
- Convenient location
- Ideal Buy To Let
- Schools nearby
- Located close to local amenities
- Priced to sell

6 St. Stephens Road, Preston

FULL DESCRIPTION

This attractively priced two bedroom mid terrace house comprises entrance vestibule, lounge, kitchen, two bedrooms and a bathroom. The home is warmed by gas central heating and double glazing. To the rear is a yard. Be quick to view. Ideal BTL.

BROADBAND COVERAGE

BROADBAND

We are advised that the property can obtain Fibre to the Premises (FTTP)

MOBILE DATA

We are advised that you are likely to have mobile coverage

We would suggest that you also make your own enquiries as to Mobile Data coverage <https://checker.ofcom.org.uk/en-gb/mobile-coverage>

ENTRANCE HALL

3' 6" x 3' 1" (1.07m x 0.96m)

LOUNGE

14' 4" x 13' 3" (4.37m x 4.05m)

KITCHEN

11' 5" x 9' 5" (3.48m x 2.88m)

LANDING

2' 9" x 2' 3" (0.86m x 0.70m)

BEDROOM

13' 3" x 13' 3" (4.06m x 4.04m)

BEDROOM

9' 7" x 7' 4" (2.93m x 2.25m)

BATHROOM

5' 7" x 5' 4" (1.72m x 1.65m)

TENURE

The property is **Freehold**

COUNCIL TAX

Band "A"

The average council tax charges for April 2010 - March 2013 are listed below, based on a household of two adults. The tax bands are based on the value of your property in 1991.

Valuation Band	Council Tax 2017/18	Council Tax 2018/19	Council Tax 2019/20
A	£1104.47	£1170.70	£1218.16
B	£1288.54	£1365.82	£1421.19
C	£1472.62	£1560.93	£1624.21
D	£1656.70	£1756.05	£1827.24
E	£2024.86	£2146.28	£2233.29
F	£2393.01	£2536.52	£2639.35



6 St. Stephens Road, Preston

G	£2761.17	£2926.75	£3045.40
H	£3313.40	£3512.10	£3654.48

PLEASE NOTE

These particulars are believed to be correct but in no way is their accuracy guaranteed and they do not form part of any contract and neither do Tiger Sales & Lettings or the vendors accept any responsibility in respect of these particulars and any prospective purchaser must satisfy themselves by inspection or otherwise as to their accuracy. All measurements are approximate and for illustrative purposes only. Floor Plans are included as a service to our customers and is intended as a GUIDE TO LAYOUT ONLY. Digital images are reproduced for general information only and must not be inferred that any item shown is included for sale with the property. We have been unable to confirm if services / items in the property are in full working order. The property is offered for sale on this basis. Prospective purchasers are advised to seek expert advice where appropriate. We are only verbally informed by the vendor of the stated tenure details, therefore we advise any prospective purchaser to confirm the tenure details with their solicitor / legal representative.

08/06/2026

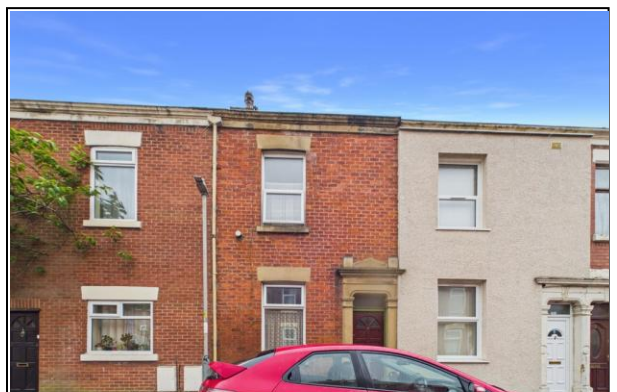

6 St. Stephens Road, Preston



Ground Floor

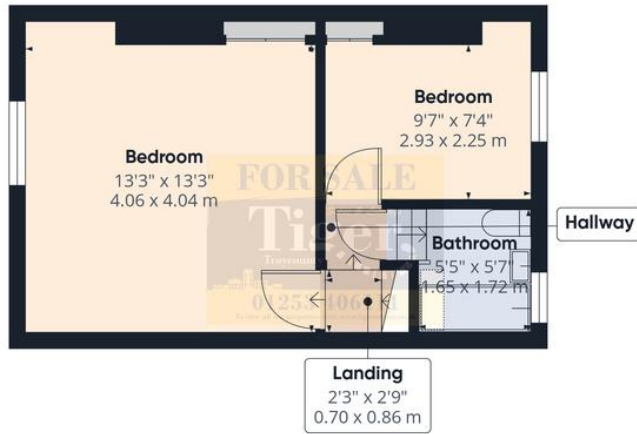

Floor 1



Approximate total area⁽¹⁾
622 ft²
57.9 m²

(1) Excluding balconies and terraces

Calculations reference the RICS IPMS 3C standard. Measurements are approximate and not to scale. This floor plan is intended for illustration only.

GIRAFFE360