Weight Road

REDFIELD

APPROXIMATE FLOOR AREA

107.8 SQM / 1160 SQFT



GROUND FLOOR
433 sq.ft. (40.2 sq.m.) approx.

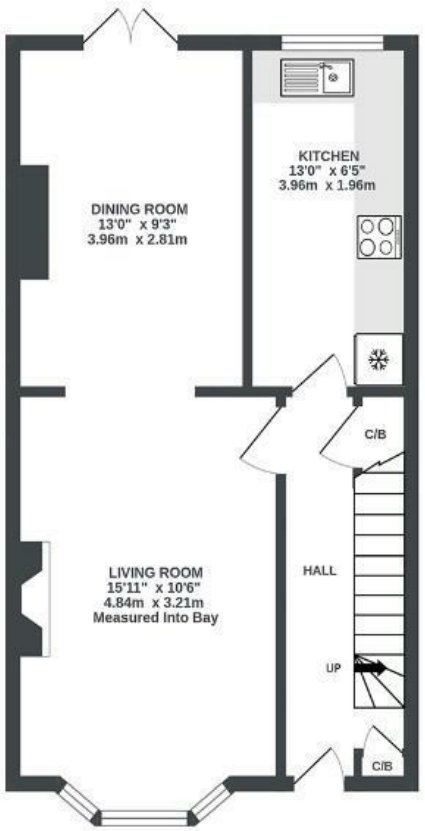

1ST FLOOR
432 sq.ft. (40.2 sq.m.) approx.

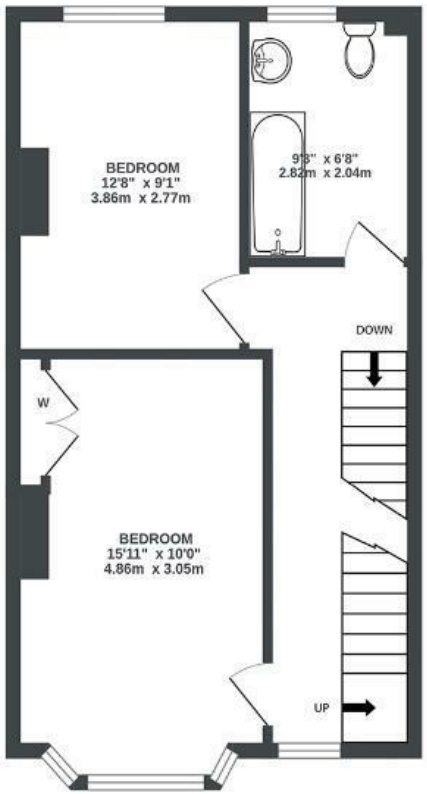



2ND FLOOR
295 sq.ft. (27.4 sq.m.) approx.

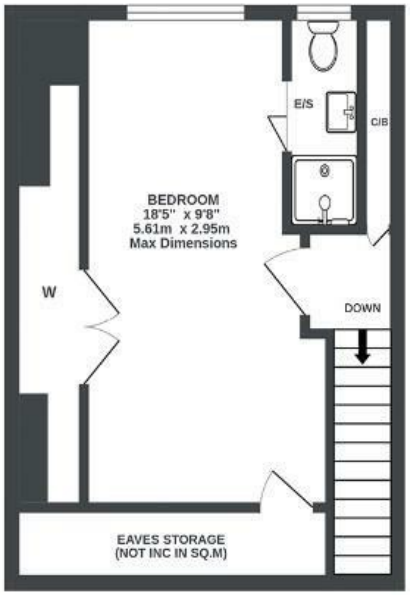

Illustrations are for reference purposes only, measurements are approximate, not to scale.

Boardwalk

Weight Road

, BRISTOL

£400,000

3 Bedrooms

BS5 9LP

2 Bathrooms

"Located on the doorstep are some great local shops and amenities. There's a beautiful park up the road and the Town Centre is just a mile away. It's edgy, fun and is a lively community"









