



Flat 8 Butler House, 19-23 Market Street, Maidenhead SL6 8AA

welcome to

Flat 8 Butler House, 19-23 Market Street, Maidenhead

A large, bright and airy one bedroom apartment in this central location in Maidenhead's vibrant town centre within a 400 metre walk to the mainline railway and Elizabeth line. This apartment offers panoramic views with its large windows and is highly recommended.





Market Street, Maidenhead, SL6

Approximate Area = 771 sq ft / 71.6 sq m

For identification only - Not to scale

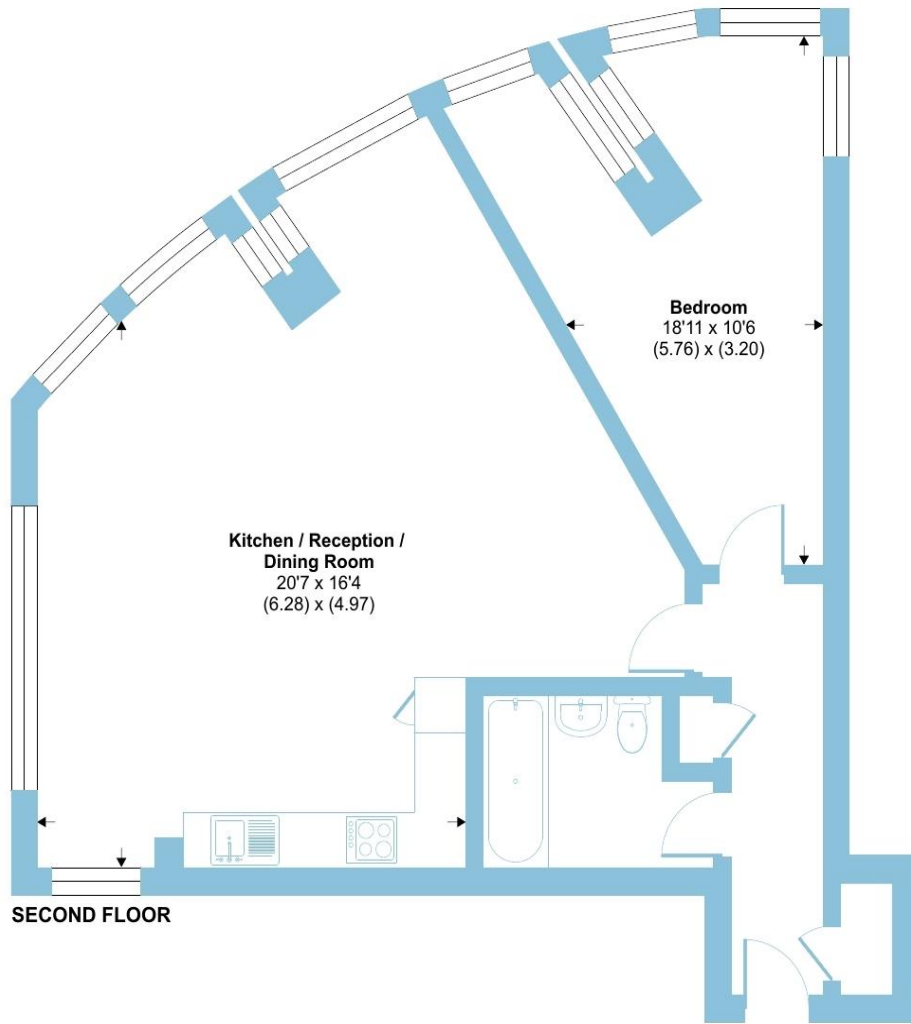

 Floor plan produced in accordance with RICS Property Measurement 2nd Edition, incorporating International Property Measurement Standards (IPMS2 Residential). © nchecon 2025. Produced for Barnard Marcus. REF: 1349548



welcome to

Flat 8 Butler House, 19-23 Market Street

- TOWN CENTRE LOCATION
- WITHIN A 400 METRE WALK TO THE TRAIN STATION
- BRIGHT & AIRY APARTMENT
- PANORAMIC VIEWS
- LARGE WINDOWS
- ONE BEDROOM

Tenure: Leasehold EPC Rating: D

Council Tax Band: C Service Charge: 1800.00

Ground Rent: 200.00

This is a Leasehold property with details as follows; Term of Lease 120 years from 01 Oct 2006. Should you require further information please contact the branch. Please Note additional fees could be incurred for items such as Leasehold packs.

guide price

£155,000



Please note the marker reflects the postcode not the actual property

check out more properties at [rogerplatt.co.uk](https://www.rogerplatt.co.uk)



Property Ref:
MHD120678 - 0001

1. MONEY LAUNDERING REGULATIONS Intending purchasers will be asked to produce identification documentation at a later stage and we would ask for your co-operation in order that there is no delay in agreeing the sale. 2. These particulars do not constitute part or all of an offer or contract. 3. The measurements indicated are supplied for guidance only and as such must be considered incorrect. Potential buyers are advised to recheck measurements before committing to any expense. 4. We have not tested any apparatus, equipment, fixtures or services and it is in the buyers interest to check the working condition of any appliances. 5. Where an EPC, or a Home Report (Scotland only) is held for this property, it is available for inspection at the branch by appointment. If you require a printed version of a Home Report, you will need to pay a reasonable production charge reflecting printing and other costs. 6. We are not able to offer an opinion either written or verbal on the content of these reports and this must be obtained from your legal representative. 7. Whilst we take care in preparing these reports, a buyer should ensure that his/her legal representative confirms as soon as possible all matters relating to title including the extent and boundaries of the property and other important matters before exchange of contracts.

Roger Platt is a trading name of Sequence (UK) Limited which is registered in England and Wales under company number 4268443, Registered Office is Cumbria House, 16-20 Hockliffe Street, Leighton Buzzard, Bedfordshire, LU7 1GN. VAT Registration Number is 500 2481 05.

roger platt



01628 773333



Maidenhead@rogerplatt.co.uk



25-29 Queen Street, MAIDENHEAD, Berkshire,
SL6 1NB



[rogerplatt.co.uk](https://www.rogerplatt.co.uk)