

# Elthorne Road

Middlesex • Middlesex • UB8 2PS

PCM: £1,300 PCM



coopers  
est 1986



A well presented and modern one bedroom ground floor apartment to rent located down a quiet road minutes away from Uxbridge Underground Station, Uxbridge High Street, Brunel University, Stockley Business Park and Hillingdon Hospital.

This property comprises; One large double bedroom with built in wardrobes, Spacious lounge which leads to a fully fitted kitchen with appliances, modern bathroom with over bath shower. Benefits; Double glazing, Storage, Gas central heating.

Unfurnished

Well presented property

Sought after area

Modern apartment

Residential parking

Great transport links

Abundance of local amenities

Easy access to Central London

Council tax band C

Close to Heathrow Airport

Ground Floor

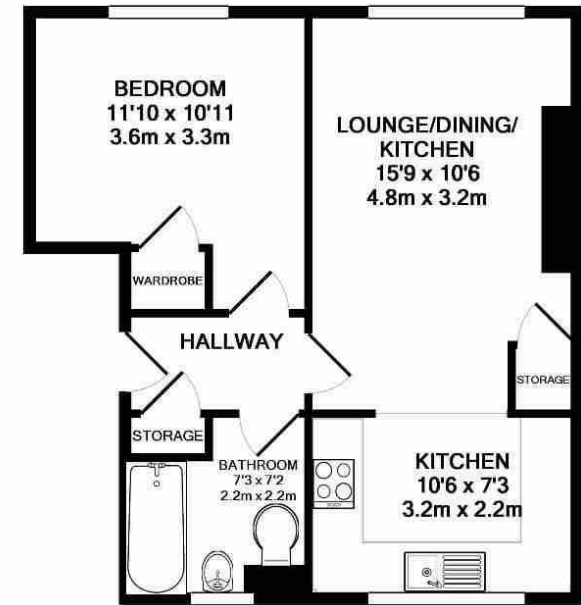
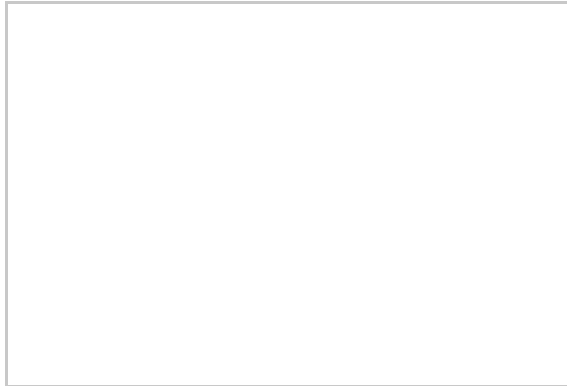
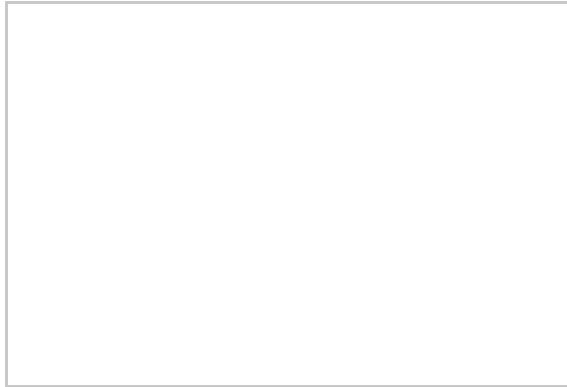

TOTAL APPROX. FLOOR AREA 430 SQ.FT. (39.9 SQ.M.)

Whilst every attempt has been made to ensure the accuracy of the floor plan contained here, measurements of doors, windows, rooms and any other items are approximate and no responsibility is taken for any error, omission, or mis-statement. This plan is for illustrative purposes only and should be used as such by any prospective purchaser. The services, systems and appliances shown have not been tested and no guarantee as to their operability or efficiency can be given  
Made with Metropix ©2014



**Available Date**

26th May 2026

**coopers**  
est 1986

**01895 257 566**

**1 Vine Street, Uxbridge,  
Middlesex, UB8 1QE**

propertymanagement@coopersresidential.co.uk

**CoopersResidential.co.uk**

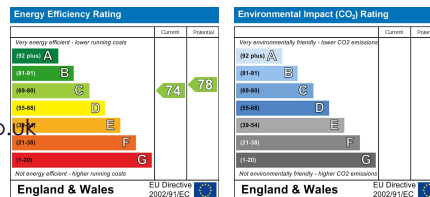

Important Notice: These particulars, whilst believed to be accurate are set out as a general outline only for guidance and do not constitute any part of an offer or contract. Intending purchasers should not rely on them as statements or representation of fact, but must satisfy themselves by inspection or otherwise has the authority to make or give any representation or warranty in respect of the property.