Robertson Smith & Kempson







Rosemont Road, W3

£325,000

A top floor two bedroom apartment in this popular purpose built block located opposite Springfield Gardens. The property has access to communal gardens, a long lease, residents parking and is offered with no onward chain.

Rosemont Road is within half a mile of the shop and amenities of Churchfield Road, as well as Acton Central (Overground) and Acton Main Line (Elizabeth line) stations.

Energy Rating: E. We aim to make our particulars both accurate and reliable. However they are not guaranteed; nor do they form part of an offer or contract. If you require clarification on any points then please contact us, especially if you're traveling some distance to view. Please note that appliances and heating systems have not been tested and therefore no warranties can be given as to their good working order.

Robertson Smith & Kempson

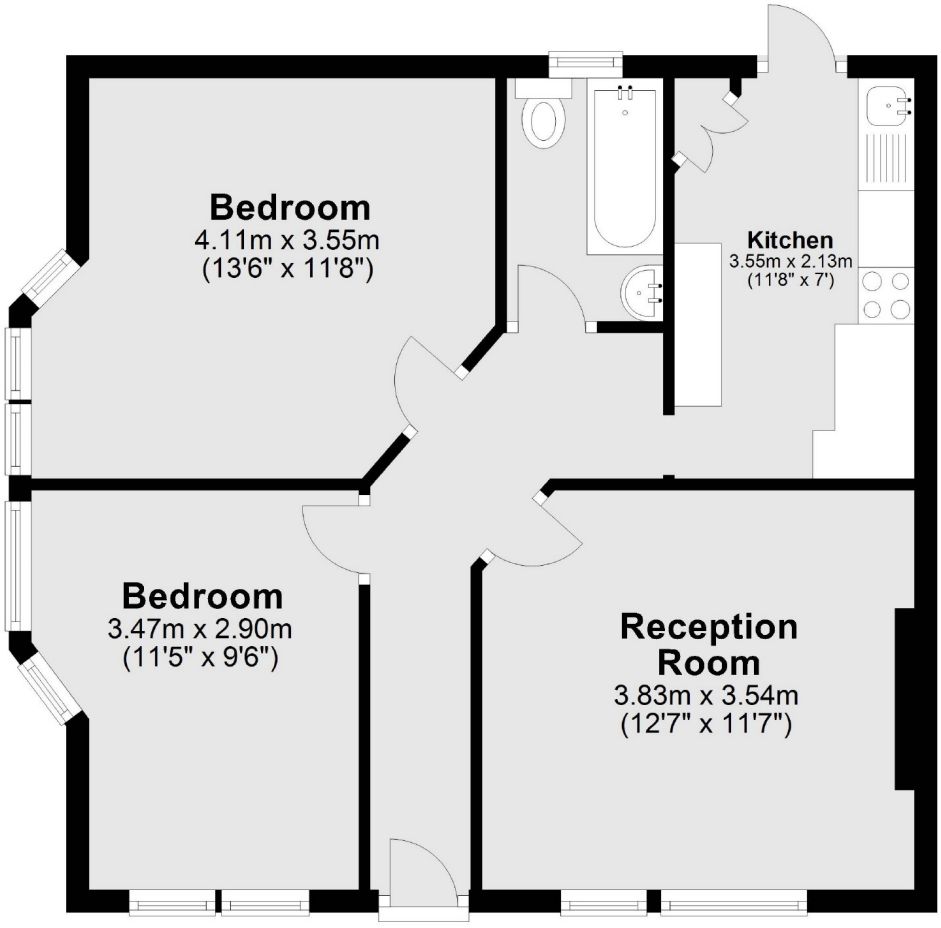

Total area: approx. 54.3 sq. metres (584.8 sq. feet)

Robertson Smith & Kempson Acton Sales
137 High Street, Acton, London, W3 6LY
020 8896 3996
actonsales@robertsonsmithandkempson.co.uk

Energy Rating: E. We aim to make our particulars both accurate and reliable. However they are not guaranteed; nor do they form part of an offer or contract. If you require clarification on any points then please contact us, especially if you're traveling some distance to view. Please note that appliances and heating systems have not been tested and therefore no warranties can be given as to their good working order.