



Mayfield, Orestan Lane, Effingham,  
Surrey, KT24 5SP

£1,250,000 Freehold

### Directions

From our office in Great Bookham proceed to the top of the High Street turning right onto the A246 Guildford/ Leatherhead Road. Proceed along until you come to a crossroads with a set of traffic lights at which point turn right into The Street. Proceed along until you come to the next roundabout turning left into Orestan Lane and Mayfield can be found a short way along on your left hand side.

### Local Authority

Guildford Borough Council Tel: 01483 505050  
Council Tax Band: G

### Approximate Gross Internal Area 2784 sq ft - 258 sq m (Excluding Garage)

Ground Floor Area 1260 sq ft – 117 sq m  
First Floor Area 1208 sq ft – 112 sq m  
Second Floor Area 316 sq ft – 29 sq m  
Garage Area 391 sq ft – 36 sq m

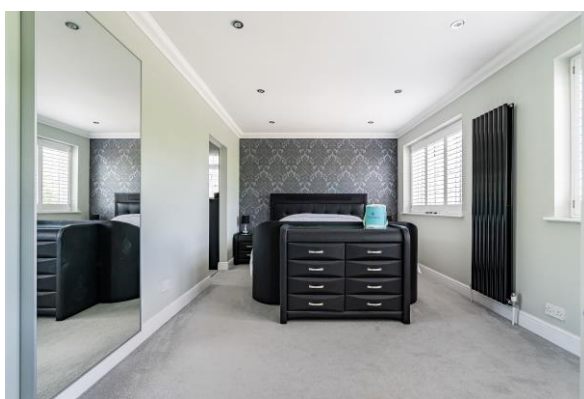

Bookham Office  
Rayleigh House  
32 High Street  
Great Bookham  
Tel: 01372 450255  
Email: bookhamoffice@henshaws.net

Score	Energy rating	Current	Potential
92+	A		
81-91	B		
69-80	C	74 C	79 C
55-68	D		
39-54	E		

Ref: 5.26.4268

[www.henshaws.net](http://www.henshaws.net)

**Important Notice** Although every care is taken in the whole of these particulars, they do not constitute or form part of any contract. Intending purchasers are advised to make their own enquires and inspections as no warranty is given or implied as to the accuracy of the details either by agent or vendor. All measurements are approximate. Whilst we endeavour to make our sales particulars accurate and reliable, if there is any point which is of importance to you, please contact this office for clarification before viewing particularly if travelling some distance.

## Mayfield, Orestan Lane, Effingham, KT24 5SL

A superbly appointed 5/6 bedroom detached family home offering a lovely southerly aspect rear garden and situated in a popular semi rural location.

### THE PROPERTY

Originally constructed in the 1960s this desirable home has over a number of years been comprehensively modernised and substantially extended enabling the property to now benefit from extremely spacious and flexible accommodation as well as a light, bright and contemporary feel. On the ground floor this consists of an imposing entrance hall, cloakroom, 4 separate reception room plus an excellent kitchen/breakfast room incorporating a comprehensive range of matching eye and base level units together with ample granite work surfaces and a good size utility room. To the first floor there are 4 generous size bedrooms, 2 with ensuite facilities in addition to the family bathroom. To the second floor there is then a further double bedroom and an joining box room providing excellent storage. The property itself is approached via a sweeping pea shingle driveway providing an excellent amount of off street parking which in turn leads to a detached garage. Side gated access leads to the delightful rear garden offering a wide paved sun terrace opening out on to an excellent expanse of lawn screened via mature trees providing excellent seclusion. In total the garden extends to 33ft x 87ft (10m x 26m) and benefits from a sunny southerly aspect.



### SITUATION

The property is located in a popular semi rural location approximately 1 ¼ miles from Bookham village centre which offers an excellent range of shops including two supermarkets, doctors and dentist surgery, a library, a post office and a number of other independent retailers. Also close by are some shops catering for daily needs including a butchers, hardware shop and a coffee shop. Effingham train station is approximately 1 ¼ miles away and provides a commuter service into London Waterloo and Victoria. The M25 can be reached at junction 9 Leatherhead giving good motorway access to both Heathrow and Gatwick airports. There are excellent schools close by both in the state and private sectors catering for all age groups including the well respected Howard of Effingham senior school.

