



BEAUFORT GREEN

New Kings Road, SW6

£220,000



A one double bedroom ground floor apartment with private outdoor space on the New Kings Road. The flat is in the heart of Parsons Green, with close proximity to Putney Bridge Station and the River Thames.

This property is for sale by the Modern Method of Auction, meaning the buyer and seller are to Complete within 56 days (the "Reservation Period"). Interested parties personal data will be shared with the Auctioneer (iamsold).

If considering buying with a mortgage, inspect and consider the property carefully with your lender before bidding.

A Buyer Information Pack is provided. The winning bidder will pay £349.00 including VAT for this pack which you must view before bidding.

The buyer signs a Reservation Agreement and makes payment of a non-refundable Reservation Fee of 4.5% of the purchase price including VAT, subject to a minimum of £6,600.00 including VAT. This is paid to reserve the property to the buyer during the Reservation Period and is paid in addition to the purchase price. This is considered within calculations for Stamp Duty Land Tax.

Services may be recommended by the Agent or Auctioneer in which they will receive payment from the service provider if the service is taken. Any payment that will be received by the Agent or Auctioneer will be confirmed to you in writing before services are taken. Services are optional.





BEAUFORT GREEN



BEAUFORT GREEN

At a Glance.

- One Double Bedroom
- Private Outdoor Space
- Parsons Green Location
- 59 Year Lease
- Close to Transport Links
- Moments from the River Thames

New Kings Road, SW6
Approximate Gross Internal Area
35.46 sq m / 382 sq ft
(CH = Ceiling Heights)

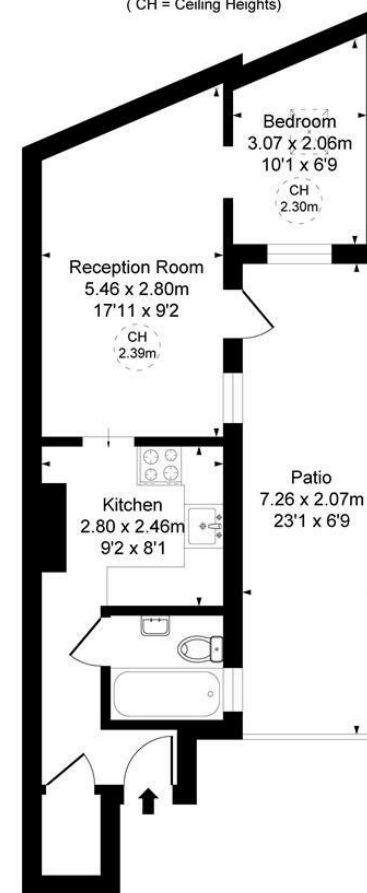

Ground Floor

This plan is not to scale. It is for guidance and not for valuation purposes.
All measurements and areas are approximate only, and have been prepared in accordance with the current edition of the RICS Code of Measuring Practice.

BEAUFORT GREEN

02074594100

charlie@beaufortgreen.co.uk

263 New Kings Road
London
SW16 1DB