



Oakley Street
Chelsea, SW3

CHESTERTONS





A spacious and well-presented two-bedroom apartment situated on the second floor of this attractive period building, located just off the highly sought-after King's Road. The property combines classic architectural charm with modern interiors, offering a comfortable and stylish living environment.

The apartment features a bright and generously proportioned reception room, ideal for both relaxing and entertaining, with large windows allowing for an abundance of natural light. The separate kitchen is well-equipped with contemporary fittings, ample storage, and quality appliances. Both bedrooms are well-sized doubles, providing excellent accommodation and flexibility, while the bathroom is finished to a good standard.

Oakley Street enjoys an enviable position in the heart of Chelsea, moments from the vibrant King's Road, renowned for its boutique shops, cafes, restaurants, and cultural attractions. The property is also conveniently located for a range of transport links, offering easy access to the City and beyond.

- Two bedrooms
- One reception
- One bathroom
- Conversion

£3,000 pcm

Additional tenant charges apply (fees apply to non-AST tenancies only)

Tenancy Agreement Fee: £300

References per Tenant/Guarantor: £60

Inventory check (approx. £100 – £250 inc. VAT)

chestertons.co.uk/property-to-rent/applicable-fees

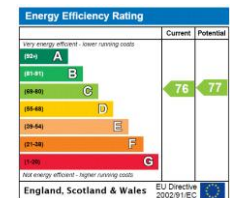

Deposit Required:
Local Authority:
Council Tax Band:
EPC Rating: C
Furnished

Five weeks
Kensington and Chelsea
F

Chestertons Chelsea Lettings

55 Sloane Avenue
London
SW3 3DH

chelsealettingsusers@chestertons.co.uk
02075944750
chestertons.co.uk

Oakley Street, London, SW3

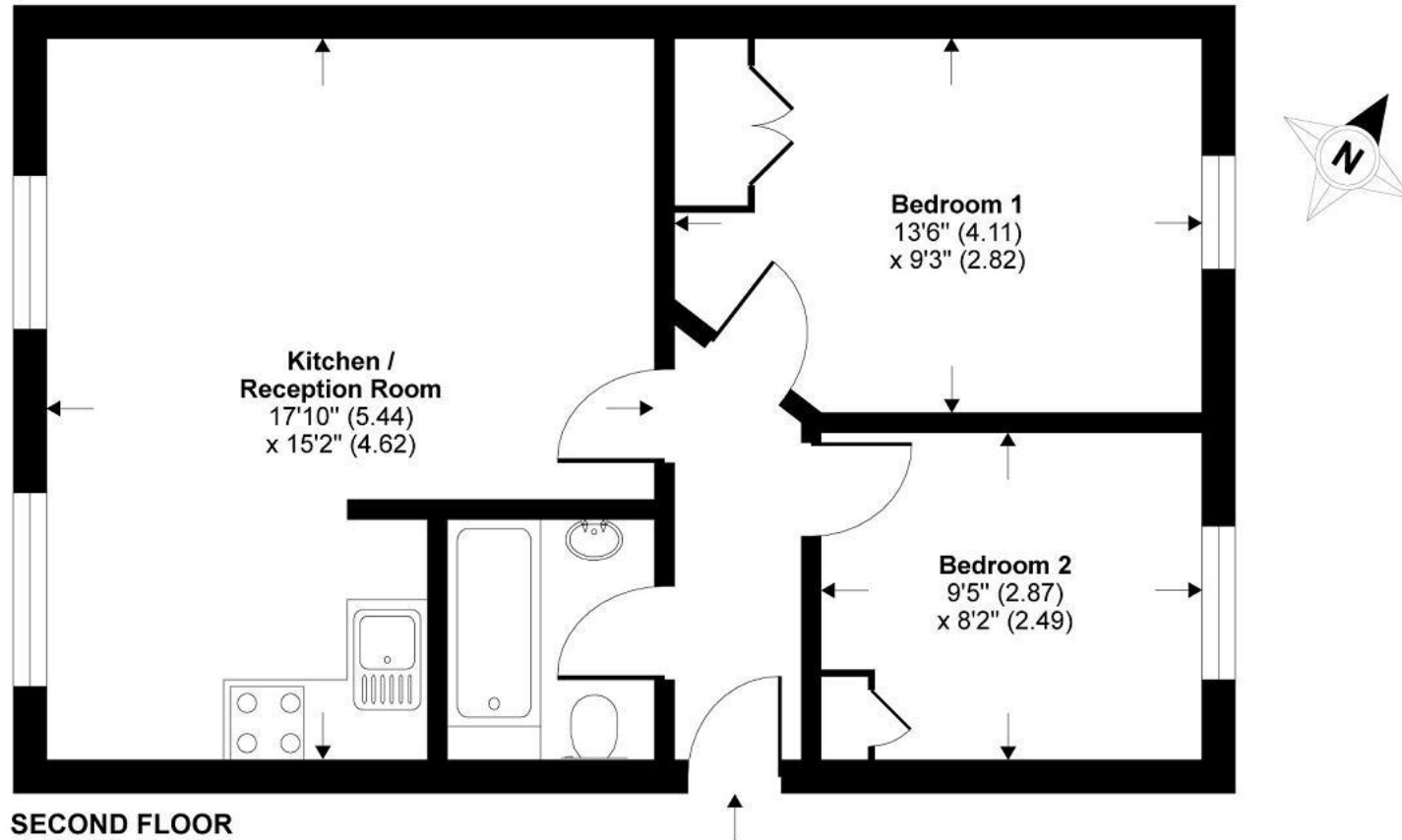

TOTAL GROSS INTERNAL FLOOR AREA 518 SQ FT 48.12 SQ METRES (EXCLUDES RESTRICTED HEAD HEIGHT)
MAIN HOUSE INTERNAL FLOOR AREA 518 SQ FT 48.12 SQ METRES

Whilst every attempt has been made to ensure the accuracy of the floor plan contained here, measurements of doors, windows and rooms are approximate and no responsibility is taken for any error, omission or misstatement. These plans are for representation purposes only as defined by RICS Code of Measuring Practice and should be used as such by any prospective purchaser. Specifically no guarantee is given on the total square footage of the property if quoted on this plan. Any figure given is for initial guidance only and should not be relied on as a basis of valuation.

Copyright nichecom.co.uk 2013 Produced for Chesterton Humberts REF : 447032

Chesterton UK Services Limited trading as Chestertons for themselves and for the vendor of this property whose agents they are, give notice that (i) these particulars do not constitute any part of an offer or contract, (ii) all statements contained within these particulars are made without responsibility on the part of Chestertons or the vendor, (iii) whilst made in good faith, none of the statements contained within these particulars are to be relied upon as a statement or representation of fact, (iv) any intending purchasers must satisfy themselves by inspection or otherwise as to the correctness of each of the statements contained within these particulars, (v) the vendor does not make or give either Chestertons or any person in their employment any authority to make or give representation or warranty whatsoever in relation to this property. Wide angle lenses may be used. ©Copyright Chestertons | Chesterton Global Ltd | Registered Office 5th Floor, The Lantern, 75 Hampstead Road, London, NW1 2PL Registered Company Number 05334580.



This paper is
100% recyclable