



Defoe Road, N16

£2,500 Per week

A unique one bedroom home set in the heart of Stoke Newington. This split level Church Hall conversion offers a good sized double bedrooms, a spacious living room with amazing high ceilings. Modern kitchen with fitted appliances, and family bathroom.

Defoe Road is just a short walk to Stoke Newington Overground Station as well as Clissold Park and an array of shops, restaurants, cafés and other local amenities.

Features

- One Bedroom
- Split Level Property
- Church Hall Conversion
- High Ceilings
- Short walk to Stoke Newington Overground Station

Defoe Road,
London, N16

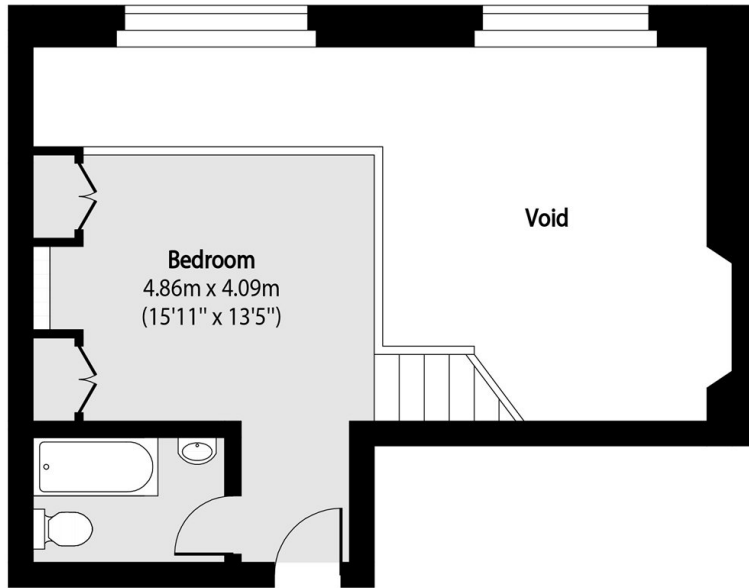

Third Floor

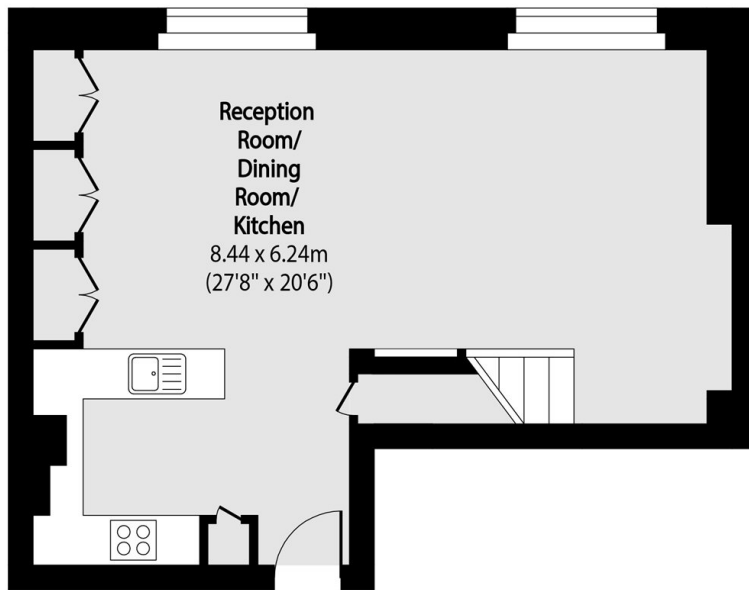

Second Floor

Total area (approx): 64.19 sq m (691 sq. ft)

(Excluding Void)