

Morgans
PROPERTY

27C Carnegie Drive, Dunfermline, KY12 7AN
Fixed Price £90,000





Well presented two bed first floor flat situated in the town centre with all amenities on your doorstep. This would be an ideal first time purchase or for a buy to let investor as would give good annual yield. The accommodation is accessed by external stairwell to own private front door and comprises entrance vestibule and hallway, lounge, kitchen, two bedrooms and bathroom. The property benefits from electric heating and early entry is available.





LOCATION

The ancient capital of Dunfermline won its bid to have official city status in May 2022, as part of the civic honour's competition to celebrate the Queen's platinum jubilee. The City of Dunfermline is of considerable historic interest and is the resting place of King Robert the Bruce. Carnegie's Birthplace museum, the Abbey and Abbot House reflect the historic interest of the city, whilst recent developments have seen Dunfermline move into the modern era with Carnegie Museum and Library. Dunfermline is located approximately five miles from the Forth bridges and is therefore particularly popular with commuters to Edinburgh and many parts of the central belt with easy access to the M90 motorway with its direct links to Edinburgh, Perth and Dundee and across the Kincardine Bridge by way of motorways to Stirling, Glasgow and the West. It benefits from a full range of shops, social and leisure facilities and educational establishments. The local railway stations provide a regular service to Edinburgh with intercity links to other parts of the UK. There are regular and convenient bus services both local and national.

EXTRAS INC. IN SALE / AGENTS NOTE

All floor coverings, blinds, bathroom and light fittings together with appliances, no warranty is given on the appliances.

From 1st February 2022, residential properties in Scotland are required by law to have installed a system of inter-linked smoke alarms, carbon monoxide detectors and heat detectors (the "inter-linked system"). No warranty is given that any interlinked system has been installed in this property and interested parties should make their own enquiries.

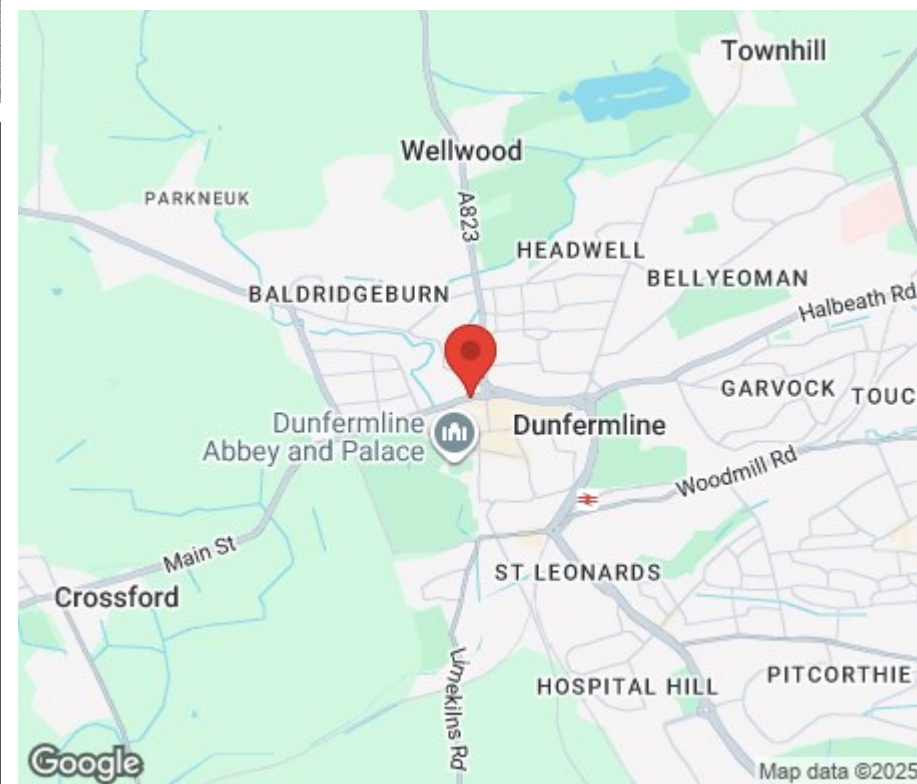

27c Carnegie Drive, Dunfermline, KY12 7AN



Total Area: 52.9 m² ... 570 ft²

All measurements are approximate and for display purposes only

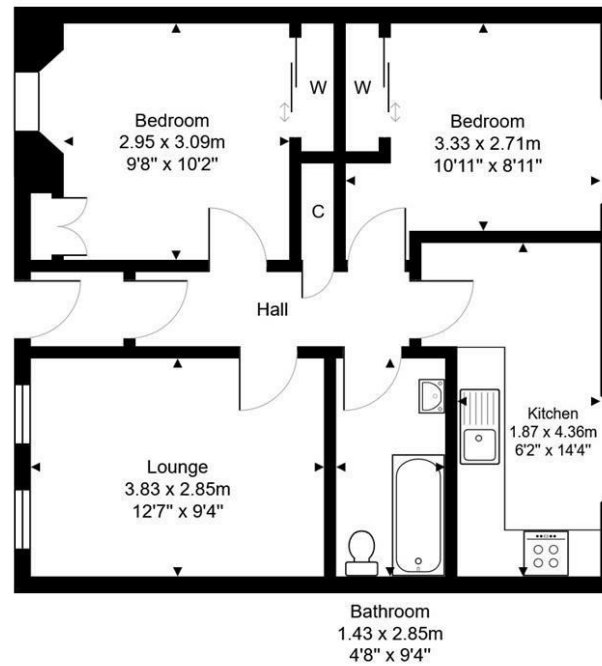

1st Floor

Morgans

PROPERTY

SOLICITORS | PROPERTY

33 East Port, Dunfermline, Fife, KY12 7JE

Tel: 01383 620222 Fax: 01383 621213

www.morganlaw.co.uk



espc

s1homes.com

rightmove

Zoopla.co.uk

OnTheMarket.com

