Scriven & Co.
Est. 1937

Residential Lettings



95, Farm Road, Oldbury, West Midlands, B68 8RA

£725 PCM **Holding deposit £170** **Deposit £865**

A spacious and modern first floor flat with open plan living space in a convenient location.

- Well-presented one bedroom apartment
- Spacious open-plan living area
- Modern fitted kitchen
- Good-sized double bedroom
- Bathroom with modern white suite
- Separate shower
- Large useful storage cupboard
- Gas central heating & double glazing
- Water charges included in rent
- Available now!

All Buildings Great & Small

RICS Regulated by RICS
arla naea propertymark
intertek ISO 9001:2015
OnTheMarket rightmove

This charming and well-presented apartment offers spacious accommodation and briefly comprises; staircase leading to a landing area with a useful large storage cupboard, bright and spacious open-plan living room with fitted kitchen with a cooker, and a well-proportioned double bedroom. The property also benefits from a bathroom with a modern white suite and separate shower.

Further benefits include double glazed windows and gas central heating throughout. Water charges are included within the monthly rents. Available now! Must be viewed to appreciate.

Council Tax band: A
Council: Sandwell
EPC: D

INFORMATION FOR TENANTS

Why Choose Scriven & Co?
At Scriven & Co, we've been serving tenants since 1937. As a regulated firm, we adhere to the highest industry standards set by the Royal Institute of Chartered Surveyors (RICS) and ARLA Propertymark. Our dedicated team ensures smooth lettings and ongoing property management, providing you with professional and friendly support every step of the way.

Renting Procedure
1. Virtual Property Viewing: Start with our online "walk-through" video tour for a convenient initial viewing.
2. Pre-Qualification Application: Submit a quick pre-application form via the link we send to you via email following your enquiry.
3. Application Review: We review applications with the landlord, discussing moving timescales and tenancy details.
4. In-Person Viewing: If you are successful, we will invite you to view the property in person.
5. Referencing and Credit Checks: Upon acceptance, we conduct necessary checks through our trusted third-party agency, Goodlord.
6. Confirmation of Start Date: Once references are satisfactory, we confirm the tenancy start date and details with you.
7. Signing Tenancy Agreement: Electronically sign the tenancy agreement, ensuring transparency and clarity.
8. Property Handover: Prior to move-in, we prepare a detailed schedule of the property's condition, ensuring a smooth transition.
9. Key Handover and Utility Notification: On the tenancy start date, keys are released, and utility providers are notified.
10. Pet Policy: If agreed with the landlord, pets are welcome with certain conditions, including a monthly rent increase of £25 and professional cleaning requirements.

Upfront Costs
• Holding Deposit: 1 week's rent
• Tenancy Deposit: 5 weeks' rent (registered with TDS)
• First Rent Payment: One month's rent in advance (minus holding deposit)

Additional Charges During Tenancy
• Alterations to Tenancy Agreement: £50.00 including VAT
• Early Termination Fees: Agreed in writing, covering reasonable costs incurred
• Late Rent Payment Fee
• Lost Keys/Security Devices Replacement Costs

Rent Payment Method
Set up a standing order for monthly rent payments, due on the first of each month.

Other Bills to Consider
Council tax, gas, electricity, water, TV license, and insurance for personal belongings.

Contact Us
For any queries, contact our Lettings Department at 0121-422-4011 (option 2). We're here to help with any concerns, big or small.

(QC115e 04/24)









Important notices
Nothing concerning the type of construction or the condition of the structure is to be implied from the photograph (or artists impression) of the property. Items shown in photographs are NOT included unless specifically mentioned within the sales particulars. Certain items may however be available by separate negotiation. The measurements supplied are for general guidance, and as such must be considered as incorrect. A buyer is advised to re-check the measurements themselves before committing themselves to any expense. The Agent has not tested any apparatus, equipment, fixtures, fittings or services, and so does not verify they are in working order, fit for their purpose, or within ownership of the sellers, therefore the buyer must assume the information given is incorrect. Neither has the Agent checked the legal documentation to verify legal status of the property or validity of any guarantee. A buyer must assume the information is incorrect, until it has been verified by their own solicitors. The sales particulars may change in the course of time, and any interested party is advised to make final inspection of the property prior to exchange of contracts. A buyer must check the availability of any property and make an appointment to view before embarking on any journey to see a property. References to the Tenure of a Property are based on information supplied by the Seller. The Agent has not had sight of the title documents. A Buyer is advised to obtain verification from their Solicitor.
Any reference to alterations to, or use of any part of the property, is not a statement that any necessary planning, building regulation or other consent has been obtained. A buyer must assume the information is incorrect until it has been verified by their own solicitors.
VAT : All figures quoted are exclusive of VAT where applicable. **Rating Assessments :** Where provided the Agent has made a verbal enquiry with the Local Authority and this information should be verified by interested parties making their own enquiries. (REV03:02/26).

Floor Plan

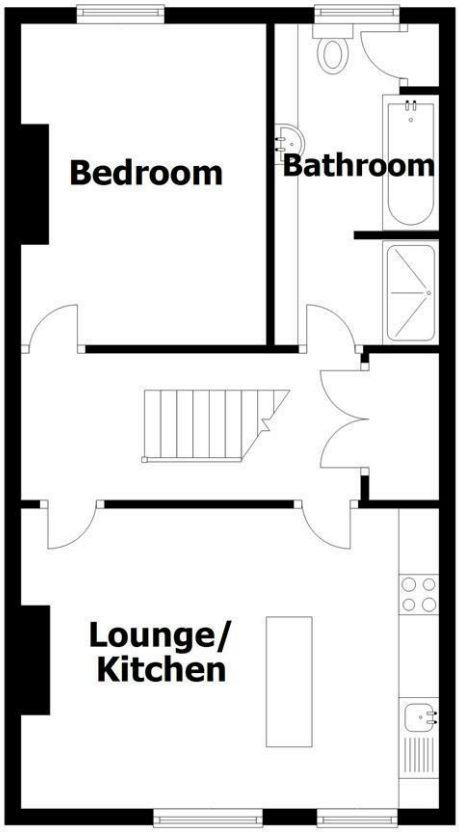

This plan is for layout guidance only and not drawn to scale unless stated. Window and door openings are approximate. Whilst every care is taken in preparation of this plan, please check all dimesions and shapes before making any decisions reliant upon them.
Plan produced using PlanUp.





Scriven & Co.
Est. 1937

- Estate House, 821 Hagley Road West, Quinton, Birmingham, B32 1AD
- Tel: 0121 422 4011
- E-mail: quinton@scriven.co.uk
- www.scriven.co.uk
- Regulated By RICS

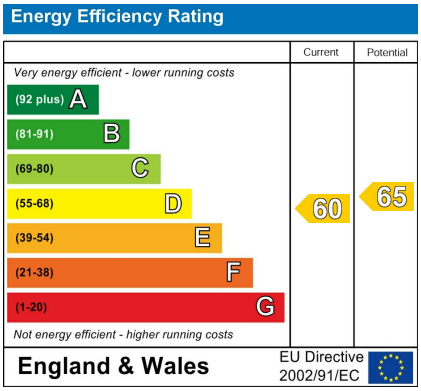

Property Reference: 17950037