



**25 Leamore Crescent, Shrewsbury, SY3 7QB**

3 bedroom semi-detached bungalow—£257,000 Freehold

## 25 Leamore Crescent, Shrewsbury, SY3 7QB

Coopergreenpooks.co.uk

£257,000 Freehold—3 bedroom semi-detached bungalow  
sales@cgpooks.co.uk

**Situated within a popular residential area, this beautifully presented semi-detached property has been recently improved to provide very well-designed and versatile accommodation, finished to a high standard, while befitting from a private south facing garden, driveway parking, and attached garage.**

### KEY FEATURES

- Lovely entrance hall with decorative wall panelling, part glazed door and glazed side-screen allowing plenty of natural light
- Impressive open plan kitchen/living/dining room with windows to two elevations and access to the rear garden
- The re-fitted kitchen has a range of units, integrated appliances, and wood-effect tiled flooring
- Two ground floor bedrooms, both having built-in storage, and a re-fitted shower room
- On the first floor is a versatile space providing a third bedroom, which could also be used as an additional reception room, hobbies room, or home office. There is also a generous walk-in store room with potential for further conversion
- uPVC double glazed windows and gas fired central heating throughout
- Private south facing garden, attractively landscaped and paved for easy maintenance, with planted raised beds, timber garden store, and access to the attached garage which has power and lighting
- Driveway to front providing plenty of parking with adjoining garden
- This property has recently been significantly improved, with upgrades including a new boiler and heating system, replacement kitchen and shower room, new flooring, replacement garage roof, as well as landscaping of the garden and general maintenance throughout
- A great location within a quiet neighbourhood, waking distance from some excellent amenities, including Sainsbury's local, and the beautiful Reabrook conservation area. Coleham, the quarry park and town centre are also within walking distance and there are regular bus routes with a stop within 200 meters



# 25 Leamore Crescent, Shrewsbury, SY3 7QB

Coopergreenpooks.co.uk

£257,000 Freehold—3 bedroom semi-detached bungalow  
sales@cgpooks.co.uk

## Ground Floor

Approx. 69.3 sq. metres (745.9 sq. feet)

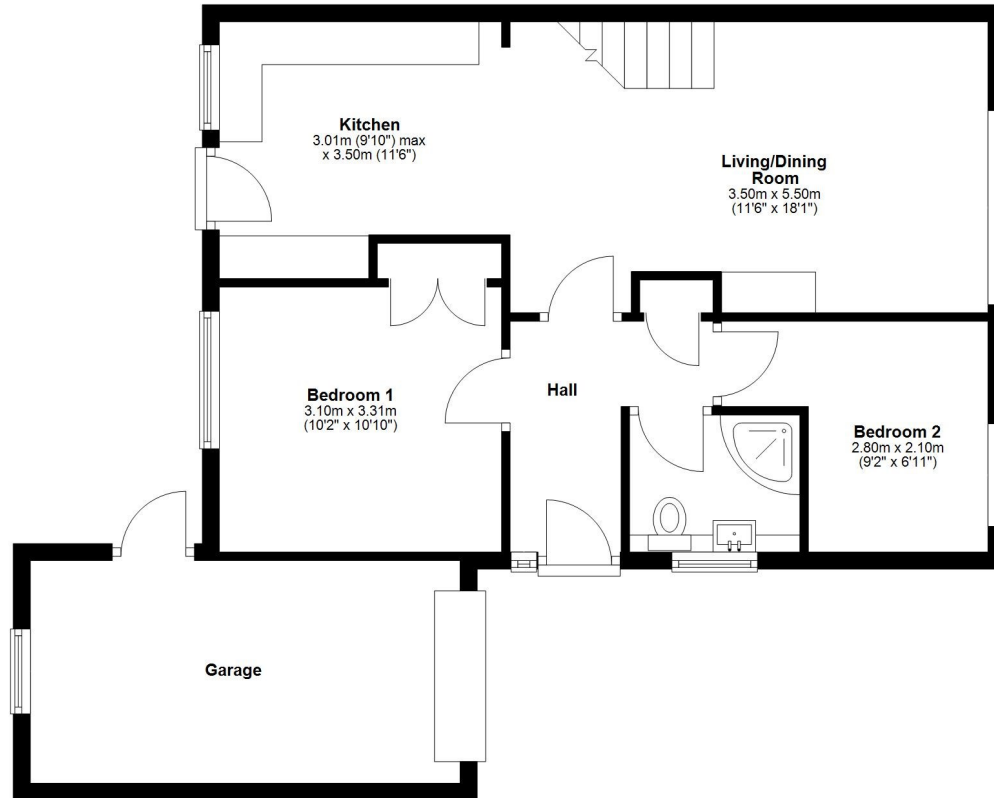

## First Floor

Approx. 24.9 sq. metres (267.6 sq. feet)

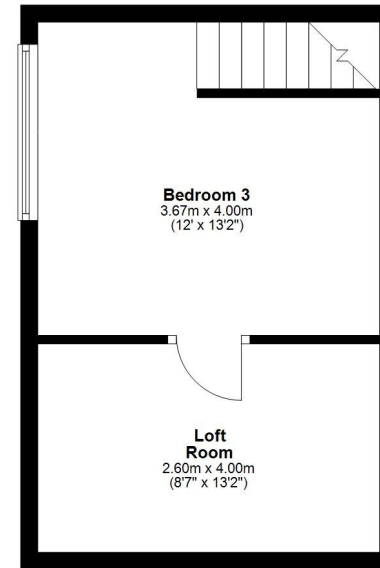

Total area: approx. 94.2 sq. metres (1013.5 sq. feet)

Cooper Green Pooks  
3 Barker Street  
Shrewsbury  
SY1 1QF

www.cgpooks.co.uk  
sales@cgpooks.co.uk  
01743 276666

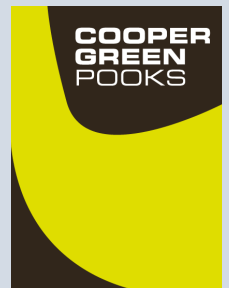







## 25 Leamore Crescent, Shrewsbury, SY3 7QB

£257,000 Freehold—3 bedroom semi-detached bungalow  
sales@cgpooks.co.uk

Coopergreenpooks.co.uk



rightmove 

 onTheMarket.com

 **RICS**  
Regulated by RICS

Cooper Green Pooks  
3 Barker Street  
Shrewsbury  
SY1 1QF

www.cgpooks.co.uk  
sales@cgpooks.co.uk  
01743 276666



# 25 Leamore Crescent, Shrewsbury, SY3 7QB

£257,000 Freehold—3 bedroom semi-detached bungalow

sales@cgpooks.co.uk

rightmove 

 OnTheMarket.com

 **RICS**  
Regulated by RICS

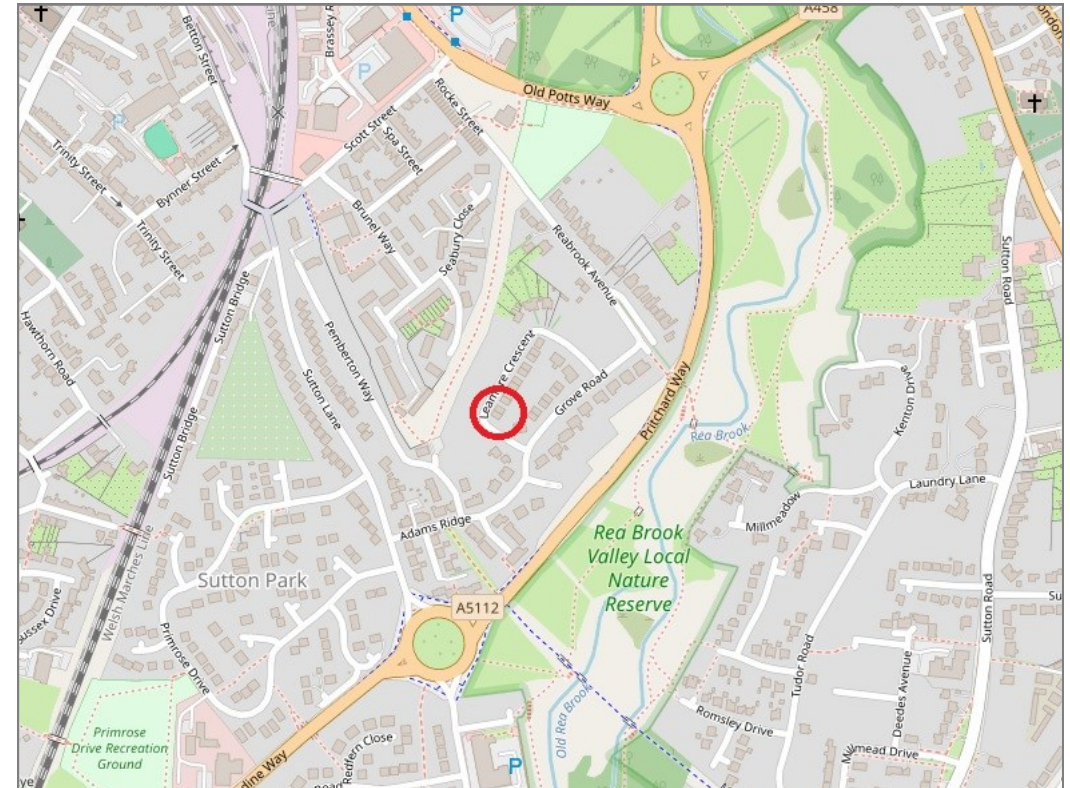
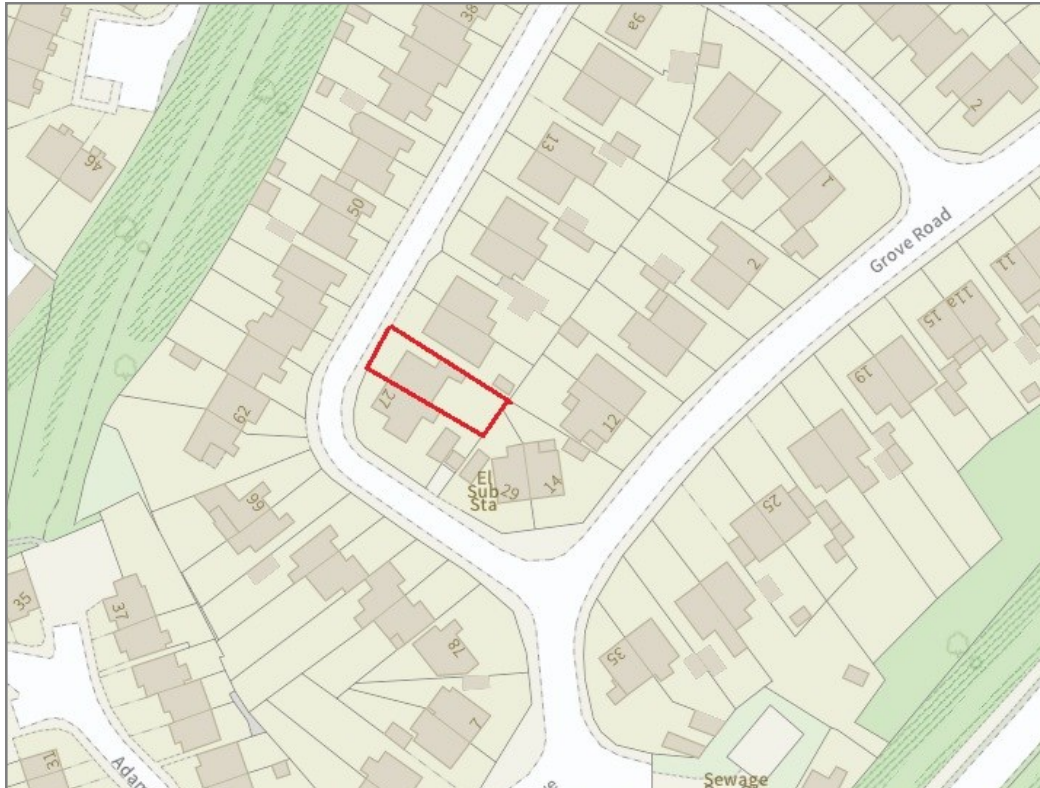

**BOUNDARIES NOT CONFIRMED**

Tenure	<b>Freehold</b>
Local Authority	<b>Shropshire Council</b>
Council Tax	<b>Band C</b>
EPC Band	<b>Band D</b>
Services	<b>All mains services are connected</b>

 **Expert mortgage advice available**

3 Barker St, Shrewsbury SY1 1QF

**Cooper Green Pooks**  
**01743 276666**



Your home may be repossessed if you do not keep up repayments on your mortgage.

There may be a fee for mortgage advice. The actual amount you pay will depend upon your circumstances. The fee is up to 1% but a typical fee is 0.3% of the amount borrowed.

# 25 Leamore Crescent, Shrewsbury, SY3 7QB

Coopergreenpooks.co.uk

£257,000 Freehold—3 bedroom semi-detached bungalow

sales@cgpooks.co.uk

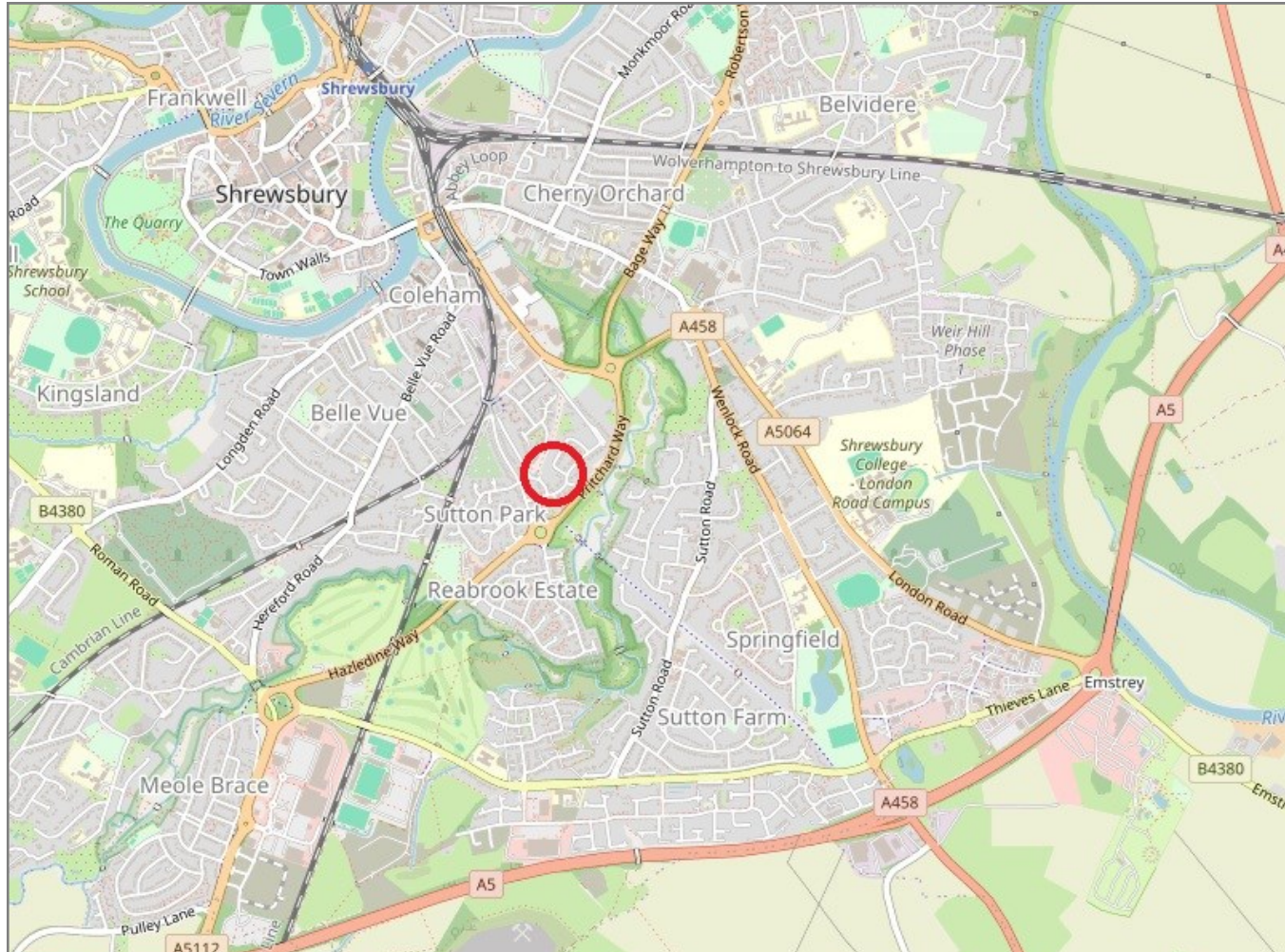

**IMPORTANT NOTICE:** Cooper Green Pooks for themselves and for the lessors or vendors of this property whose agents they are give notice that: 1 No appliances, services or service installations have been tested and no warranty as to suitability or serviceability is implied. Any prospective purchaser or lessee is advised to obtain verification from their surveyor or solicitor. 2. The particulars are set out as a general outline only for the guidance of the intended purchasers or lessees and do not constitute, nor constitute part of, an offer or contract. 3. All descriptions, reference to condition and necessary permissions for use and occupation and other details are given in good faith and are believed to be correct but any intending purchasers or lessees should not rely on them as statements or representation of fact but satisfy themselves by inspection or otherwise as to the correctness of each of them. 4. No person in the employment of Cooper Green Pooks has any authority to make or give any representation or warranty whatsoever in relation to this property. 5. All rentals and prices are quoted exclusive of Stamp Duty, legal and surveyors fees and any other associated purchasers or lessees costs. 6. Floor plans are indicative only and should not be relied on. 7. The plan showing the boundary of the property is indicative only and has not been checked against the legal title so should not be relied on. 8. All dimensions, floor areas and site areas are only approximate and should not be relied on. Dimensions are generally maximum room dimension.