

Tel: 01923 677755
Fax: 01923 680729

www.claytons.co.uk

Claytons 



HILLINGDON ROAD, WATFORD – OFFERS IN EXCESS OF £575,000
3 Bedroom Semi-Detached House



Situated on the highly sought-after Hillingdon Road in North Watford, this well-presented three-bedroom semi-detached family home offers spacious and versatile accommodation throughout, making it an ideal purchase for growing families, first-time buyers, or commuters alike.

The property welcomes you with a bright entrance hallway leading into a generous reception and dining area, providing an excellent space for both relaxing and entertaining. The fitted kitchen offers a range of wall and base units with direct access to the rear garden, creating a practical and functional layout for modern family living.

To the first floor are three well-proportioned bedrooms along with a contemporary family bathroom. The property further benefits from double glazing and gas central heating throughout.

Externally, the home enjoys a private rear garden, ideal for outdoor dining and family use, while the front provides valuable off-street parking.

- Off-street Parking
- Extended & In Excellent Decorative-Order
- Potential To Extend STPP (Subject To Planning Permission)
- Well-Maintained Private Garden
- Excellent Transport Links (Including To M1 & M25)
- Close To Schools (Including Parmiter's School))
- Freehold
- Sought After Location

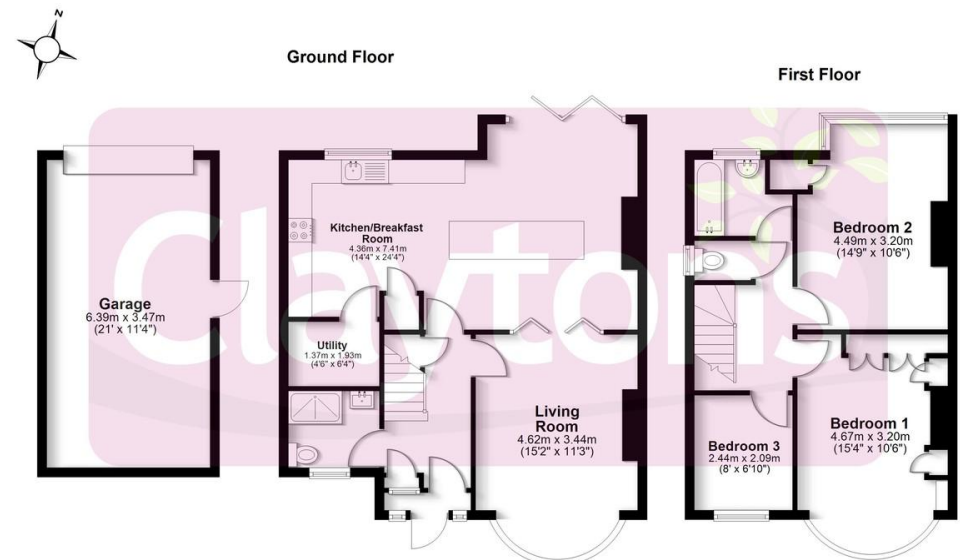

Total area: approx. 121.1 sq. metres (1303.8 sq. feet)



 **VIEWING BY APPOINTMENT THROUGH CLAYTONS 01923 677755**

FREE VALUATIONS & MARKETING ADVICE

Can we assist you in the sale of your property? If your home is situated within the catchment area of one of our sales offices we would be pleased to offer you a free valuation and market appraisal, a service which we provide without obligation. Competitive fees are always available for both sole and multiple agency. Please contact David Clayton on 01923 677755.

NB 1) We have not tested any appliances and/or services mentioned in these property particulars and do not intend to imply they are in full working order. Photographs are for illustrative purposes only and may show items that are not included in the sale of this property. 2) Due to Money Laundering Regulations 2003 we will ask all prospective purchasers for identification. 3) Buyers should seek verification from their solicitor about the legal title of this property.

These particulars are intended only to give fair description of the property, as a guide to prospective buyers. Accordingly, a) their accuracy is not guaranteed and neither Claytons nor the Vendor(s) accept any liability in respect of their contents; b) they do not constitute an offer or contract of sale, and c) any prospective purchaser should satisfy themselves by inspection or otherwise as to the correctness of any statements or information on these particulars.

Claytons & Hayes Ltd • Registered in England No. 2655243 • Registered Office: 4 Garston Park Parade, Garston, Watford, Herts WD25 9LQ • vat No. 579331903

See all our properties at www.claytons.co.uk

Score	Energy rating	Current	Potential
92+	A		
81-91	B		
69-80	C		79 C
55-68	D	66 D	
39-54	E		
21-38	F		