



*plot - 14 Lionel Road*



# plot - 14 Lionel Road Canvey Island SS8 9DE

£450,000



ONLY A FEW REMAINING – DON'T MISS OUT!

Tucked away in the desirable new development just off Lionel Road and only moments from Canvey Island's vibrant town centre, these outstanding four-bedroom semi-detached homes are the perfect fusion of classic charm and modern luxury.

Every detail has been carefully considered – from the elegant shaker-style kitchens with premium appliances and luxurious granite worktops (a dream for any budding chef), to the stylish bathroom suites that offer a true escape at the end of the day. Think wall-hung vanity units, sleek fittings, and relaxing baths with separate showers – all finished to a superb standard.

Further enhancing the appeal, you'll find garages fitted with electric doors, underfloor heating to the ground floor for year-round comfort, and high-quality internal doors that speak of solid craftsmanship throughout. Each home



**Kitchen / Living**  
21'3" x 19'8" (6.5 x 6.)

**W/C**  
7'2" x 4'7" (2.2 x 1.4)

**Garage**  
22'11" x 9'10" (7 x 3)

**Bedroom 1**  
13'5" x 9'6" (4.1 x 2.9)

**Ensuite**  
7'2" x 5'10" (2.2 x 1.8)

**Bedroom 2**  
15'5" x 9'6" (4.7 x 2.9)

**Bedroom 3**  
12'5" x 10'2" (3.8 x 3.1)

**Bedroom 4**  
10'5" x 10'2" (3.2 x 3.1)

**Bathroom**

8'10" x 5'10" (2.7 x 1.8)



## FIRST FLOOR

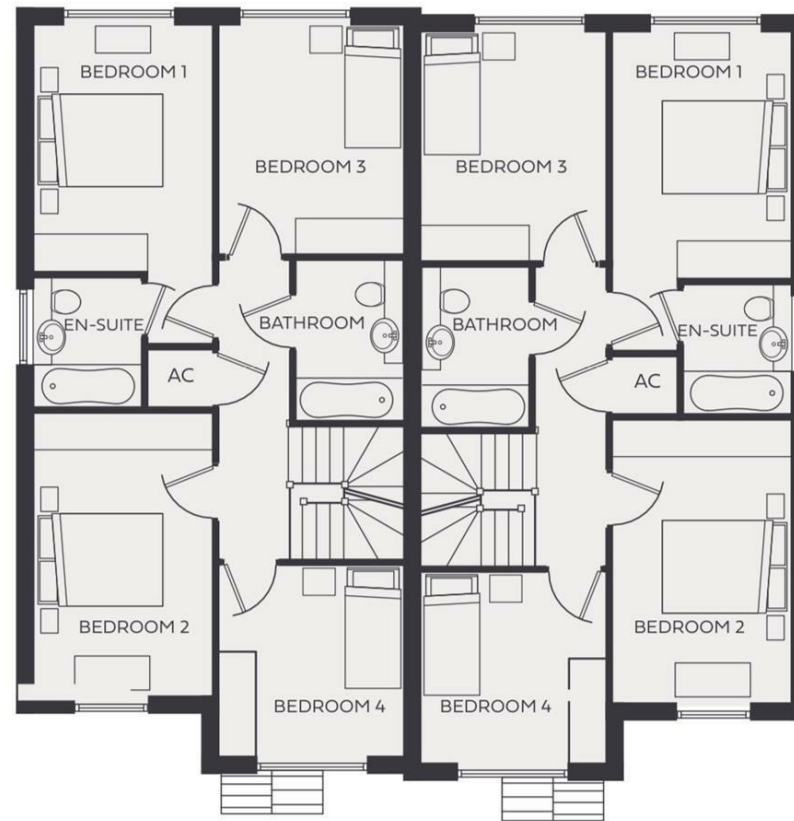

**Misrepresentation Act 1967:** These details are prepared as a general guide only, and should not be relied upon as a basis to enter a legal contract or commit expenditure. And any interested party should rely solely on their own Surveyor, Solicitor/Conveyancer or other professionals before committing themselves to any expenditure or other legal commitments. If any interested party wishes to rely upon any information from the Agent, then a request should be made and specific written confirmation can be provided. The Agent will not be responsible for any verbal statement made by the Agent or any member of Staff, as only a specific written confirmation can be provided. The Agent will not be responsible for any loss other than what specific written confirmation has been requested.

**Property Misdescription Act 1991** The Agent has not tested any apparatus, equipment, fixture, fittings or services and so does not verify they are in working order, fit for purpose, or within ownership of the sellers, therefore the buyer must assume the information is incorrect. Neither has the Agent checked the legal documentation to verify legal status of the property. A buyer must assume the information is incorrect until it has been verified by their own Solicitors/Conveyancers. Nothing concerning the type of construction or the condition of the structure is to be implied from the photograph or plans for the property. Photographs of the interior of the property are given purely to give an indication of décor/style etc. and does not imply that any furniture/fittings etc., are included. A fixtures & fittings list will be provided by the Solicitors/Conveyancers in due course. The sales particulars may change in the course of time and any interested party is advised to make a final inspection of the property prior to exchange of contracts



Tel No: 01268 699 599 | Fax: 01268 699 080 | Email: [rp@richardpoyntz.com](mailto:rp@richardpoyntz.com)  
Registered Office: Richard Poyntz & Company, 11 Knightswick Road, Canvey Island SS8 9PA

Partners: Richard P. Poyntz F.N.A.E.A., James R. Poyntz M.N.A.E.A., Anna L. Poyntz & Sara Poyntz • V.A.T No: 731 4287 45  
Richard Poyntz & Co (Partnership) is an introducer appointed representative of Stonebridge Mortgage Solutions Ltd for mortgage and insurance introductions.  
Stonebridge Mortgage Solutions Ltd is authorised and regulated by the Financial Conduct Authority.

