ehB RESIDENTIAL

Your Property - Our Business

24, Admington Drive, Hatton Park, Warwick

Guide Price £425,000

This attractive property offers spacious and versatile accommodation comprising an entrance hall, cloakroom/WC, generous open-plan living and dining room, excellent conservatory, and a modern fitted kitchen. On the first floor, there are four bedrooms, including a spacious principal bedroom with an en-suite shower room, as well as a family bathroom.

Further benefits include replacement double glazing, gas central heating, a double-width driveway, a garage, and a good-sized, established rear garden. Energy rating C.

Location

Hatton Park is a sought-after residential development situated 3 miles from Warwick, offering a rural lifestyle while being close to Leamington Spa, Stratford-upon-Avon, and Solihull. It is ideal for commuting with easy access to the A46 and the motorway network and is just 2 miles from Warwick Parkway. Local amenities include a shop, village hall and recreational facilities.

Approach

Through the double-glazed entrance door into:

Entrance Hall

Wood effect floor with inset mat, radiator and doors to the Living Room and:

Cloakroom

White suite comprising WC, pedestal hand wash basin, tiling to half height, wood effect floor, extractor fan and radiator

Living Room

17'7" x 10'3" (5.37m x 3.13m)
Wood-effect floor, attractive natural stone-surround fireplace with inset coal-effect gas fire, radiator,

under-stairs storage cupboard, stairs to first floor and double-glazed window to the front aspect. Opening to:

Dining Area
10'7" x 8'11" (3.23m x 2.72m)
Matching floor, radiator, door to the kitchen and double-glazed patio doors lead through to the:

Conservatory
13'7" x 8'0" (4.16m x 2.44m)
Wood-effect floor, downlights, double-glazed glass roof, double-glazed window to the rear aspect, and double-glazed double-opening doors provide access to the rear garden.

Fitted Kitchen
11'0" x 8'9" (3.37m x 2.68m)
Modern range of matching gloss base and eye-level units with quartz worktops and tiled splashbacks. Inset stainless steel sink with mixer tap, four-ring hob with extractor over, electric oven, separate grill, integrated microwave, fridge-freezer and dishwasher. Pull-out pantry cupboard, tiled floor, radiator, downlighters and double-glazed window to rear aspect.

First Floor
Radiator with decorative cover, access to the roof-space, built-in cupboard housing the Baxi gas-fired boiler and doors to:

Bedroom One
15'7" x 8'10" (4.75m x 2.70m)
Built-in full height wardrobe expanding across one wall, providing ample hanging rail and storage space, two double-glazed windows to the front aspect, both with radiators below. Door to:

En-suite Shower
White suite comprising WC, countertop wash basin with white high-gloss storage cupboards below, corner tiled shower enclosure with chrome shower system and curved glass double-opening shower door, tiled floor and walls, chrome heated towel rail, downlighters and a double-glazed window to the front aspect.

Bedroom Two (Rear)
10'6" x 8'11" (3.22m x 2.73m)
Wood effect floor, radiator, double-glazed window to the rear aspect

Bedroom Three (Rear)
9'0" x 8'6" (2.75m x 2.61m)
Double door full height wardrobe, radiator and a double-glazed window to the rear aspect

Bedroom Four
7'9" x 7'0" (2.37m x 2.14m)
Radiator and a double-glazed window to the front aspect

Main Bathroom
White suite comprising a bath with mixer tap and shower system over, and a glazed shower screen; a wash basin with white gloss-fronted storage cupboards below; fully tiled walls and floor; chrome heated towel rail and a double-glazed window.

Frontage & Parking
The property is approached via a generous block-paved driveway providing ample off-road parking for multiple vehicles and leading directly to the integral garage. A neatly maintained front lawn, bordered by established planting and a mature tree. A gated side access provides a convenient route through to the rear garden.

Rear Garden

A delightful, family-friendly rear garden offering an excellent balance of lawn, entertaining space and mature planting. The generous lawn is framed by well-stocked borders and established trees, while the raised decked terrace provides the perfect setting for outdoor dining and summer gatherings. The gardens are fully enclosed.

Tenure

The property is understood to be freehold, although we have not inspected the relevant documentation to confirm this.

Services

All mains services are understood to be connected. NB We have not tested the heating, domestic hot water system, kitchen appliances or other services and whilst believing them to be in satisfactory working order, cannot give warranties in these respects. Interested parties are invited to make their own inquiries.

Council Tax

Council Tax: Band E (Warwick District Council)

Postcode

CV35 7TZ

Alfie

Ground Floor

Approx. 64.3 sq. metres (692.4 sq. feet)

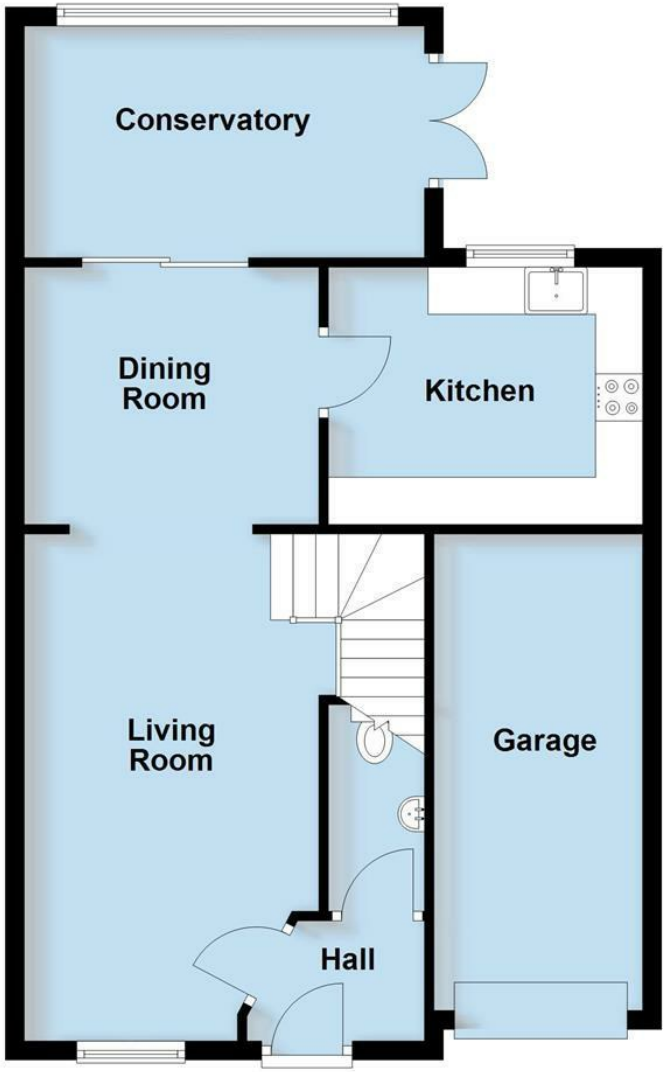

First Floor

Approx. 53.2 sq. metres (572.4 sq. feet)

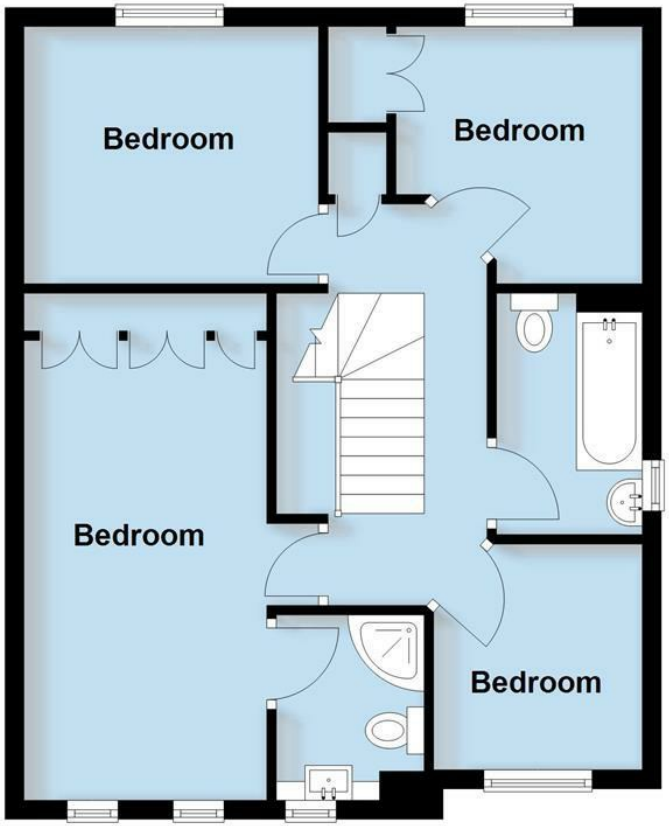

Total area: approx. 117.5 sq. metres (1264.8 sq. feet)

This plan is for illustration purposes only and should not be relied upon as a statement of fact

ehB RESIDENTIAL

Your Property - Our Business

Residential Estate Agents •
Lettings and Property Managers •
Land and New Homes Agents •

Warwick Office
17-19 Jury Street
Warwick
CV34 4EL

01926 499540 ehbresidential.com

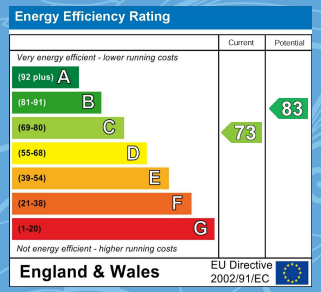

Also at: Leamington Spa, Somerset House, Clarendon Place, Royal Leamington Spa CV32 5QN

IMPORTANT NOTICE ehB Residential for themselves and for the Vendors of this property, whose agents they are, give notice that:- 1. The particulars are intended to give a fair and substantially correct overall description for the guidance of intending purchasers and do not constitute part of an offer or contract. Prospective purchasers and lessees ought to seek their own professional advice. 2. All descriptions, dimensions, areas, reference to condition and necessary permissions for use and occupation and other details are given in good faith, and are believed to be correct, but any intending purchasers should not rely on them as statements or representations of fact, but must satisfy themselves by inspection or otherwise as to the correctness of each of them. 3. No person in the employment of ehB Residential has any authority to make or give any representations or warranty whatever in relation to this property on behalf of ehB Residential, nor enter into any contract on behalf of the Vendor. 4. No responsibility can be accepted for any expenses incurred by intending purchasers in inspecting properties which have been sold, let or withdrawn. Measurement and other information. All measurements are approximate. While we endeavour to make our sales particulars accurate and reliable, if there is any point which is of particulars importance to you, please contact this office and we will be pleased to check the information for you, particularly if contemplating travelling some distance to view the properties. 5. The agents will require identity documentation and evidence of address before entering into any transaction under money laundering regulations 2007.