

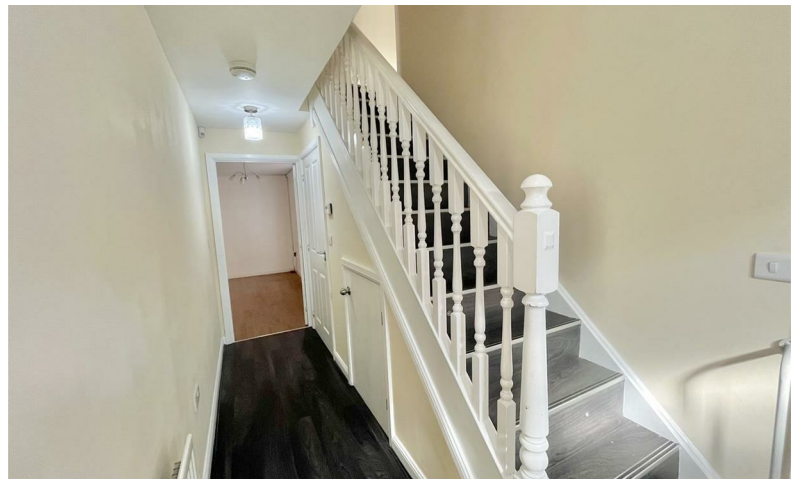

lighthouse lettings



£1,600 Per Calendar Month* fees apply

26 Sorrel Drive, Kirkby-In-Ashfield, Nottinghamshire, NG17 8RW

26 Sorrel Drive, Kirkby-In-Ashfield, Nottinghamshire, NG17 8RW

Lighthouse Estate Agents are pleased to offer this immaculate, detached five bedroom property in a sought area. The property comprises of an entrance hall leading to the fitted kitchen, reception lounge, dining room and downstairs cloak. To the first floor are five bedroom, two with ensuite and a family bathroom. To the rear of the property is an enclosed garden and off road parking with garage. EPC: C

ALL PROPERTIES ARE TAKEN AS SEEN and prospective tenants must make sure that they are happy with the particulars and condition of the property before applying for a property and entering into a tenancy agreement.

PLEASE NOTE; A HOLDING FEE OF ONE WEEKS RENT WILL BE TAKEN WHILST THE RIGHT TO RENT, CREDIT CHECKS AND AFFORDABILITY CHECKS ARE CARRIED OUT. THE HOLDING FEE WILL THEN BE DEDUCTED FROM THE FIRST MONTHS RENT. IF THE CHECKS ARE NOT SUCCESSFUL THE FEE WILL BE RETURNED. IF A TENANT WITHDRAWS FROM THE APPLICATION THE FEE IS NON REFUNDABLE TO COVER COSTS.

LIGHTHOUSE ESTATE AGENTS AND LETTINGS IS A MEMBER OF THE PROPERTY OMBUDSMAN: MEMBERSHIP NUMBER DO2304 ALL PROPERTY BONDS ARE SECURED AND HELD BY THE DEPOSIT PROTECTION SCHEME. BONDS FROM THE 1ST JUNE ARE A MAXIMUM OF FIVE WEEKS RENT

Credit References and Deposit

Prospective tenants will be required to complete a credit referencing application payable whether successful or not. Prior to taking occupation of the property you will be required to pay a deposit of 1½ times the monthly rent, the first months rent in advance and an administration fee.

Directions

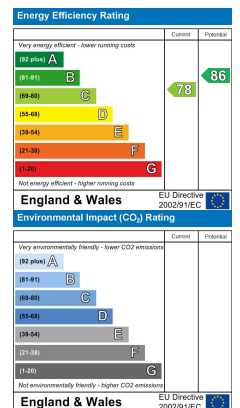

Lighthouse Estate Agents Ltd.

Registered Office: 28 Low Moor Road, Kirkby-in-Ashfield, Nottinghamshire, NG17 7BP

Telephone: 01623 753123 email: admin@lighthouse-estateagents.co.uk

www.lighthouse-estateagents.co.uk

Company No: 05878430

