



Blazer Court, Northumberland Street, Norwich, NR2

A chain free, one bedroom first floor apartment with allocated parking and open plan living accommodation!

Offers In Excess Of £120,000
Leasehold 108 Years

GROUND FLOOR
417 sq.ft. (38.7 sq.m.) approx.

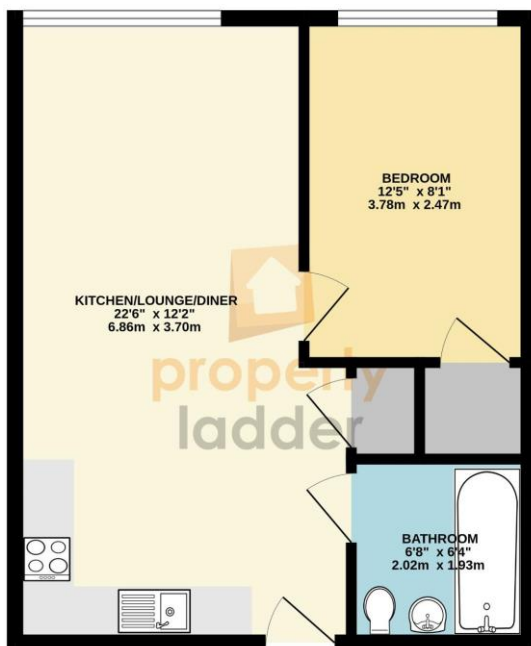

TOTAL FLOOR AREA : 417 sq.ft. (38.7 sq.m.) approx.
While every attempt has been made to ensure the accuracy of the floorplan contained here, measurements of doors, windows, rooms and any other items are approximate and no responsibility is taken for any error, omission or mis-statement. This plan is for illustrative purposes only and should be used as such by any prospective purchaser. The services, systems and appliances shown have not been tested and no guarantee as to their operability or efficiency can be given.
Made with Mergex ©2024

Room Dimensions

Full EPC Available Upon Request

Score	Energy rating	Current	Potential
92+	A		
81-91	B		84 B
69-80	C	76 C	
55-68	D		
39-54	E		
21-38	F		
1-20	G		

KITCHEN/LIVING

22' 6" x 12' 2" (6.86m x 3.71m)

BEDROOM

12' 5" x 8' 1" (3.78m x 2.46m)

BATHROOM

6' 8" x 6' 4" (2.03m x 1.93m)

Selling your home?

If you are considering selling your home, please contact us for your no obligation free market appraisal.



**BRITISH
PROPERTY
AWARDS**
2023 & 2024

GOLD WINNER

ESTATE AGENT
IN NORWICH
(NR10-16)



98 Crostwick Lane, Spixworth, NR10 3NQ

T 01603 898100



propertyladderonline.com

IMPORTANT NOTICE: Property Ladder, their clients and any joint agents give notice that: 1. They are not authorised to make or give any representations or warranties in relation to the property either here or elsewhere, either on their own behalf or on behalf of their client or otherwise. They assume no responsibility for any statement that may be made in these particulars. These particulars do not form part of any offer or contract and must not be relied upon as statements or representations of fact. 2. Any areas, measurements or distances are approximate. The text, photographs and plans are for guidance only and are not necessarily comprehensive. It should not be assumed that the property has all necessary planning, building regulation or other consents and Property Ladder have not tested any services, equipment or facilities. Purchasers must satisfy themselves by inspection or otherwise.