Knight Frank

CHEVENING ROAD

London, NW6

A CHARACTERFUL 3 BED END-OF-TERRACE WITH A SOUTH FACING GARDEN

A beautifully presented end-of-terrace house on Chevening Road, combining the elegance and character of a period home with beautifully considered contemporary finishes.

			EPC
3	3	2	D

Local Authority: London Borough of Brent

Council Tax band: F

Tenure: Freehold

Guide Price: £3,595,000

Upon entering, a generous double reception room provides an elegant and versatile living space, with original detailing complemented by stylish Crittall doors. To the rear of the ground floor is a stunning kitchen and dining space, centred around a bespoke handmade kitchen and designed perfectly for both everyday family life and entertaining. Underfloor heating runs throughout, while a Quooker tap provides filtered, boiling and sparkling water.

The kitchen opens directly onto a south facing terrace, creating a seamless connection between the house and garden. It is an ideal spot for al fresco dining or a morning coffee. The mature south facing garden beyond feels wonderfully private and secluded – a rare and particularly appealing feature. The ground floor is completed by a separate utility room and a convenient cloakroom.

Upstairs, the house offers three generous double bedrooms and three bathrooms, arranged over two floors. The first floor is particularly flexible, with two of the bedrooms and two bathrooms. The principal bedroom can be configured either to the rear of the house with its own ensuite bathroom, or alternatively positioned at the front, depending on the requirements of the next owner.

The third double bedroom occupies the loft floor and benefits from its own ensuite bathroom, creating an excellent private suite.

Beautifully balancing period charm, generous proportions and thoughtful modern design, this is a home with an abundance of character and a layout that can evolve with its owners. The combination of soaring ceilings, original architectural details, bespoke finishes and a private south facing garden makes this a particularly special Chevening Road home.

JACQUET-JEAN

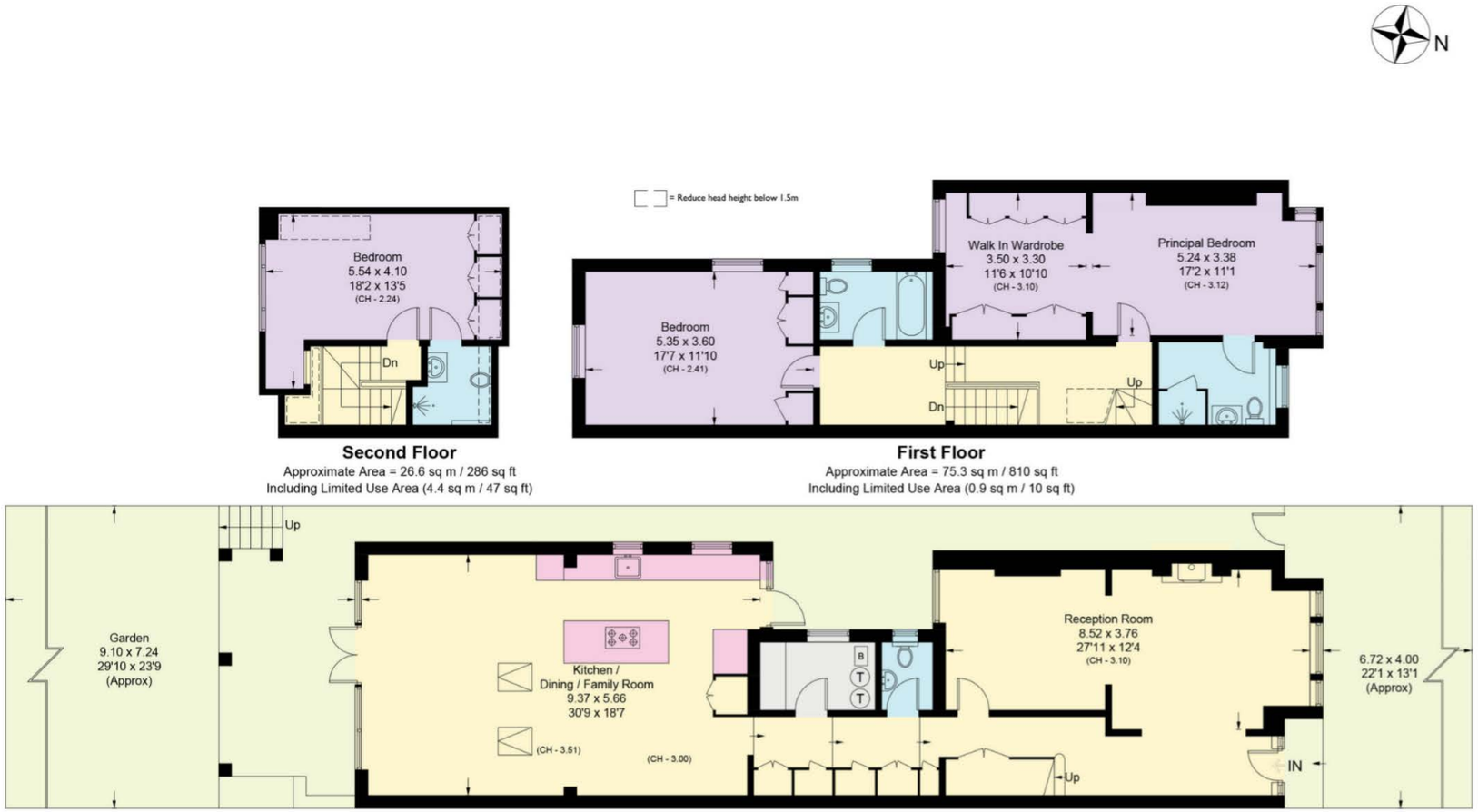

Approximate Gross Internal Area = 213.6 sq m / 2298 sq ft

This plan is for layout guidance only. Not drawn to scale unless stated. Windows and door openings are approximate. Whilst every care is taken in the preparation of this plan, please check all dimensions, shapes and compass bearings before making any decisions reliant upon them. (ID767266)

Knight Frank Queen's Park
60c Salusbury Road
NW6 6NP

knightfrank.co.uk

Your partners in property

1. Particulars: These particulars are not an offer or contract, nor part of one. You should not rely on statements given by Knight Frank in the particulars, by word of mouth or in writing ("information") as being factually accurate about the property, its condition or its value. Neither Knight Frank nor any joint agent has any authority to make any representations about the property, and accordingly any information given is entirely without responsibility on the part of Knight Frank. 2. Material Information: Please note that the material information is provided to Knight Frank by third parties and is provided here as a guide only. While Knight Frank has taken steps to verify this information, we advise you to confirm the details of any such material information prior to any offer being submitted. If we are informed of changes to this information by the seller or another third party, we will use reasonable endeavours to update this as soon as practical. 3. Photos, Videos etc: The photographs, property videos and virtual viewings etc. show only certain parts of the property as they appeared at the time they were taken. Areas, measurements and distances given are approximate only. 4. Regulations etc: Any reference to alterations to, or use of, any part of the property does not mean that any necessary planning, building regulations or other consent has been obtained. A buyer must find out by inspection or in other ways that these matters have been properly dealt with and that all information is correct. 5. Fixtures and fittings: A list of the fitted carpets, curtains, light fittings and other items fixed to the property which are included in the sale (or may be available by separate negotiation) will be provided by the Seller's Solicitors. 6. VAT: The VAT position relating to the property may change without notice. 7. To find out how we process Personal Data, please refer to our Group Privacy Statement and other notices at https://www.knightfrank.com/legals/privacy-statement.

Particulars dated September 2026. Photographs and videos dated September 2026. All information is correct at the time of going to print. Knight Frank is the trading name of Knight Frank LLP. Knight Frank LLP is a limited liability partnership registered in England and Wales with registered number OC305934. Our registered office is at 55 Baker Street, London W1U 8AN. We use the term 'partner' to refer to a member of Knight Frank LLP, or an employee or consultant. A list of members names of Knight Frank LLP may be inspected at our registered office. If you do not want us to contact you further about our services then please contact us by either calling 020 3544 0692, email to marketing.help@knightfrank.com or post to our UK Residential Marketing Manager at our registered office (above) providing your name and address.

Knight
Frank