



See More Online

KFB: Key Facts For Buyers

A Guide to This Property & the Local Area
Saturday 04th April 2026



ALBRIGHT GARDENS, WALTON-ON-THAMES, KT12

Asking Price : £1,125,000

James Neave the Estate Agents

38 High Street Walton On Thames KT12 1DE

01932 221331

ryan@jamesneave.co.uk

www.jamesneave.co.uk



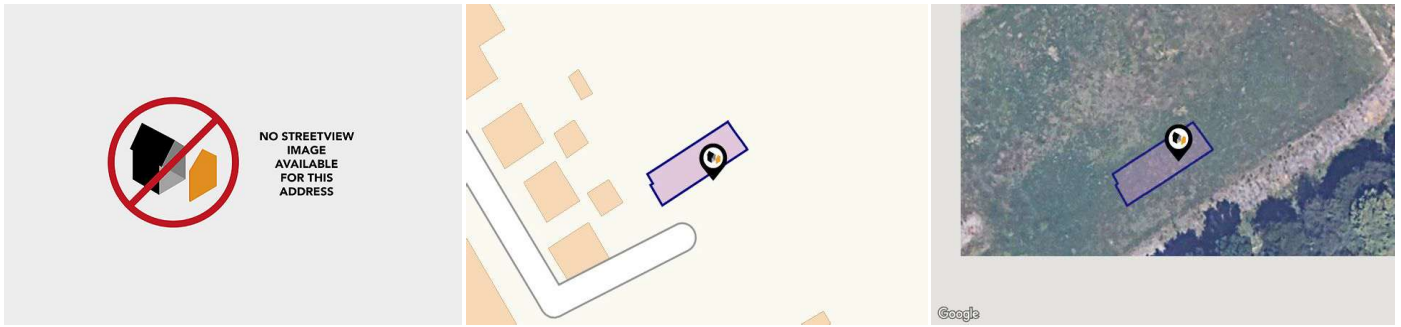

Property

Type:	Semi-Detached	Asking Price:	£1,125,000
Bedrooms:	4	Tenure:	Freehold
Floor Area:	1,829 ft ² / 170 m ²		
Plot Area:	0.05 acres		
Council Tax :	Band G		
Title Number:	SY892836		

Local Area

Local Authority:	Surrey
Conservation Area:	No
Flood Risk:	
• Rivers & Seas	Very low
• Surface Water	Low

Estimated Broadband Speeds (Standard - Superfast - Ultrafast)

16 mb/s	89 mb/s	1800 mb/s

Mobile Coverage: (based on calls indoors)



Satellite/Fibre TV Availability:



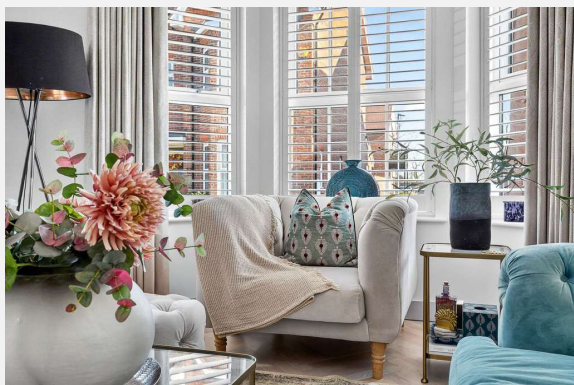

Gallery Photos

JAMES NEAVE
THE ESTATE AGENTS

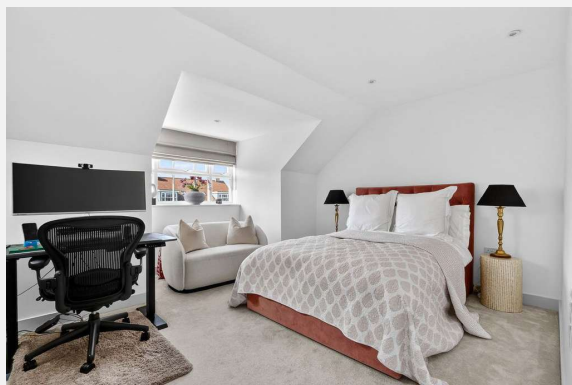
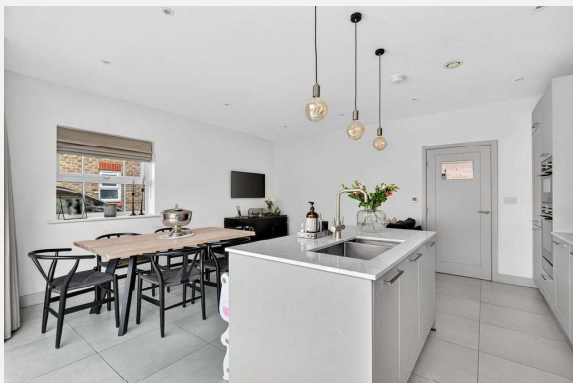

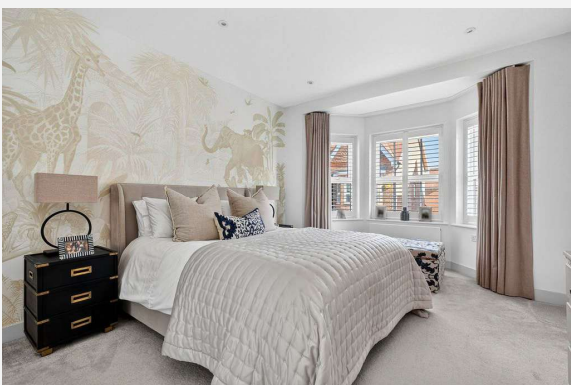
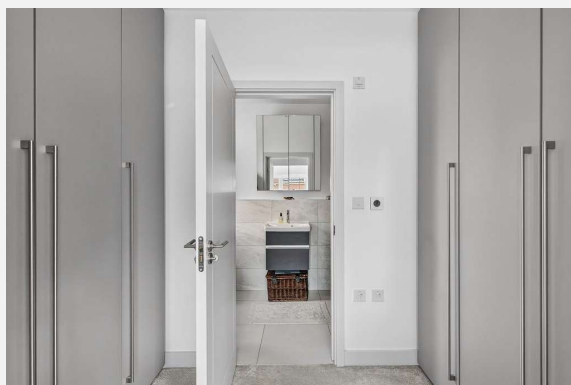



ALBRIGHT GARDENS, WALTON-ON-THAMES, KT12



Albright Gardens, Walton-on-Thames, KT12

Total internal area: approx. 185.9 sq. metres (2000.8 sq. feet)

Main area: approx. 168.0 sq. metres (1807.9 sq. feet)

Garage: approx. 17.9 sq. metres (192.9 sq. feet)

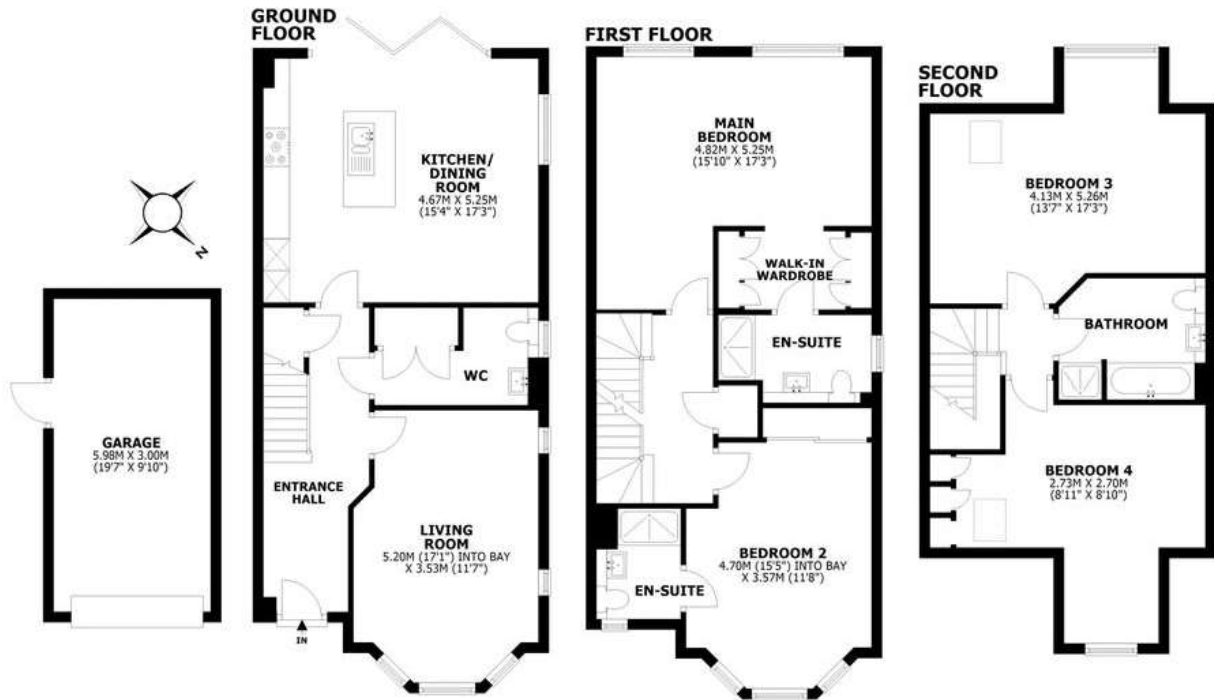

This floorplan is for illustrative guidance only and is not to drawn to scale. Whilst every attempt has been made to ensure accuracy, measurements are approximate and should not be relied upon as a matter of fact. Maximum dimensions are given excluding small alcoves, etc unless otherwise stated.

Property EPC - Certificate



KT12

Energy rating

B

Valid until 07.12.2032

Score	Energy rating	Current	Potential
92+	A		93 A
81-91	B	86 B	
69-80	C		
55-68	D		
39-54	E		
21-38	F		
1-20	G		

Property

EPC - Additional Data



Additional EPC Data

Property Type:	House
Build Form:	Semi-Detached
Transaction Type:	New dwelling
Energy Tariff:	Standard tariff
Main Fuel:	Gas: mains gas
Flat Top Storey:	No
Previous Extension:	0
Open Fireplace:	0
Walls:	Average thermal transmittance 0.16 W/m-Â°K
Walls Energy:	Very Good
Roof:	Average thermal transmittance 0.12 W/m-Â°K
Roof Energy:	Very Good
Main Heating:	Boiler and underfloor heating, mains gas
Main Heating Controls:	Time and temperature zone control
Hot Water System:	From main system
Hot Water Energy Efficiency:	Good
Lighting:	Low energy lighting in all fixed outlets
Floors:	Average thermal transmittance 0.12 W/m-Â°K
Total Floor Area:	170 m ²

Market House Price Statistics



10 Year History of Average House Prices by Property Type in KT12

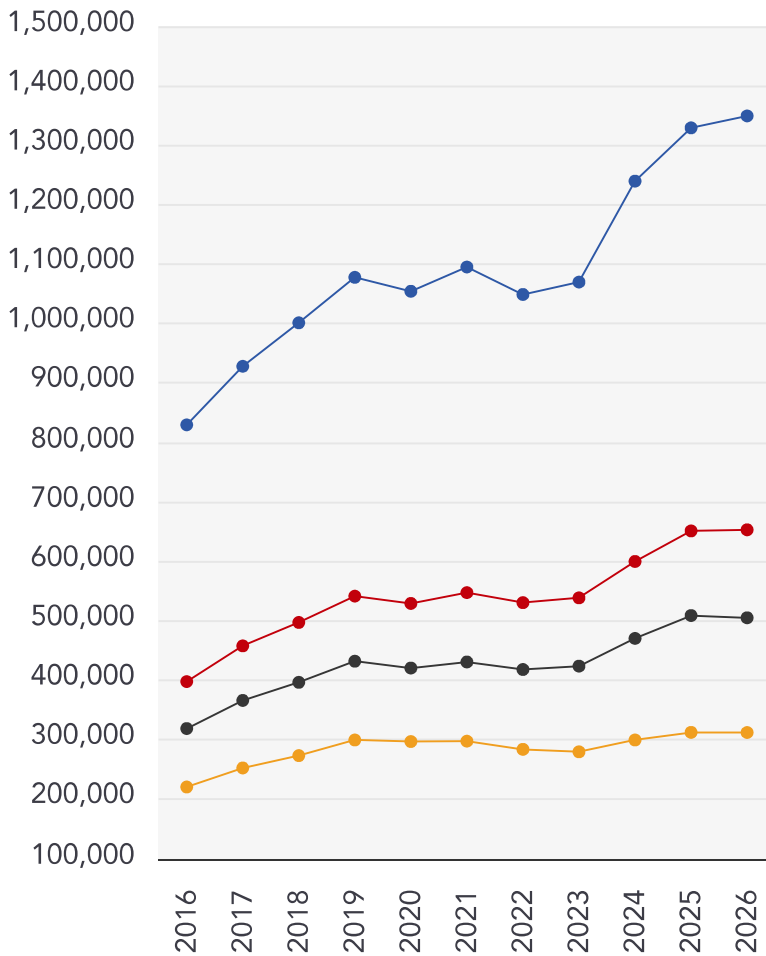

Detached

+62.58%

Semi-Detached

+64.08%

Terraced

+58.33%

Flat

+41.43%

Area Schools



	Nursery	Primary	Secondary	College	Private
<p>1 Ashley Church of England Primary School Ofsted Rating: Good Pupils: 564 Distance:0.36</p>	<input type="checkbox"/>	<input checked="" type="checkbox"/>	<input type="checkbox"/>	<input type="checkbox"/>	<input type="checkbox"/>
<p>2 The Danesfield Manor School Ofsted Rating: Not Rated Pupils: 146 Distance:0.42</p>	<input type="checkbox"/>	<input checked="" type="checkbox"/>	<input type="checkbox"/>	<input type="checkbox"/>	<input type="checkbox"/>
<p>3 Three Rivers Academy Ofsted Rating: Good Pupils: 1457 Distance:0.63</p>	<input type="checkbox"/>	<input type="checkbox"/>	<input checked="" type="checkbox"/>	<input type="checkbox"/>	<input type="checkbox"/>
<p>4 Walton Oak Primary School Ofsted Rating: Good Pupils: 428 Distance:0.73</p>	<input type="checkbox"/>	<input checked="" type="checkbox"/>	<input type="checkbox"/>	<input type="checkbox"/>	<input type="checkbox"/>
<p>5 Cleves School Ofsted Rating: Outstanding Pupils: 720 Distance:0.76</p>	<input type="checkbox"/>	<input checked="" type="checkbox"/>	<input type="checkbox"/>	<input type="checkbox"/>	<input type="checkbox"/>
<p>6 Bell Farm Primary School Ofsted Rating: Good Pupils: 671 Distance:0.76</p>	<input type="checkbox"/>	<input checked="" type="checkbox"/>	<input type="checkbox"/>	<input type="checkbox"/>	<input type="checkbox"/>
<p>7 Cardinal Newman Catholic Primary School Ofsted Rating: Good Pupils: 410 Distance:0.94</p>	<input type="checkbox"/>	<input checked="" type="checkbox"/>	<input type="checkbox"/>	<input type="checkbox"/>	<input type="checkbox"/>
<p>8 Walton Leigh School Ofsted Rating: Outstanding Pupils: 86 Distance:0.97</p>	<input type="checkbox"/>	<input type="checkbox"/>	<input checked="" type="checkbox"/>	<input type="checkbox"/>	<input type="checkbox"/>

Area Schools

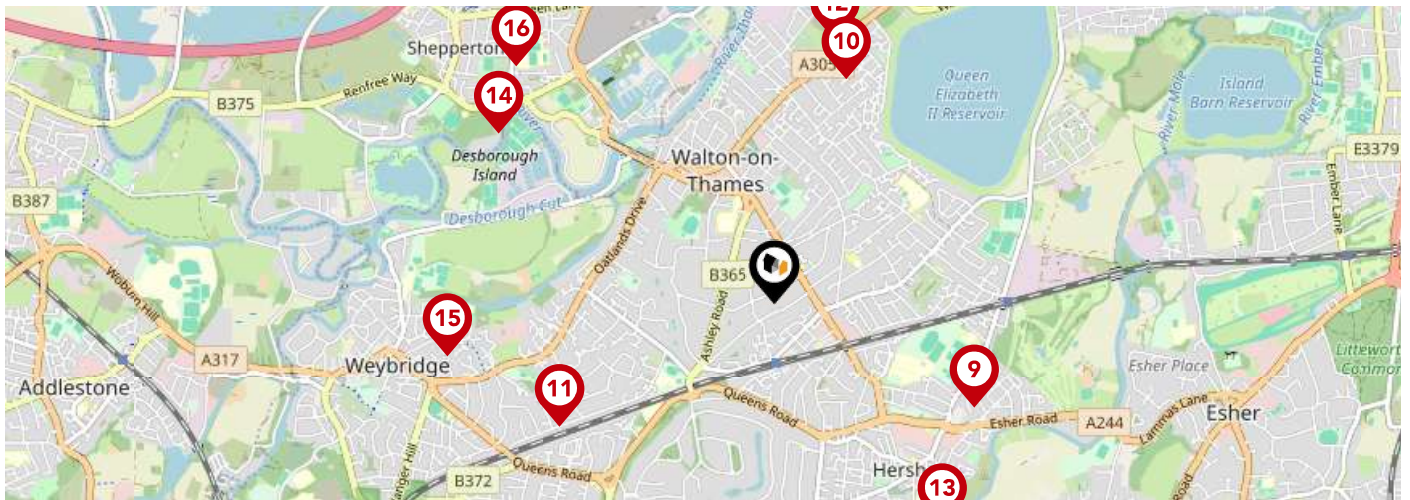

	Nursery	Primary	Secondary	College	Private
<p>9 North East Surrey Secondary Short Stay School Ofsted Rating: Good Pupils: 18 Distance:1.04</p>	<input type="checkbox"/>	<input type="checkbox"/>	<input checked="" type="checkbox"/>	<input type="checkbox"/>	<input type="checkbox"/>
<p>10 Grovelands Primary School Ofsted Rating: Good Pupils: 508 Distance:1.09</p>	<input type="checkbox"/>	<input checked="" type="checkbox"/>	<input type="checkbox"/>	<input type="checkbox"/>	<input type="checkbox"/>
<p>11 Oatlands School Ofsted Rating: Good Pupils: 270 Distance:1.14</p>	<input type="checkbox"/>	<input checked="" type="checkbox"/>	<input type="checkbox"/>	<input type="checkbox"/>	<input type="checkbox"/>
<p>12 Heathside Walton-on-Thames Ofsted Rating: Not Rated Pupils: 305 Distance:1.25</p>	<input type="checkbox"/>	<input type="checkbox"/>	<input checked="" type="checkbox"/>	<input type="checkbox"/>	<input type="checkbox"/>
<p>13 Burhill Primary School Ofsted Rating: Good Pupils: 578 Distance:1.29</p>	<input type="checkbox"/>	<input checked="" type="checkbox"/>	<input type="checkbox"/>	<input type="checkbox"/>	<input type="checkbox"/>
<p>14 Halliford School Ofsted Rating: Not Rated Pupils: 461 Distance:1.49</p>	<input type="checkbox"/>	<input type="checkbox"/>	<input checked="" type="checkbox"/>	<input type="checkbox"/>	<input type="checkbox"/>
<p>15 St James CofE Primary School Ofsted Rating: Good Pupils: 419 Distance:1.53</p>	<input type="checkbox"/>	<input checked="" type="checkbox"/>	<input type="checkbox"/>	<input type="checkbox"/>	<input type="checkbox"/>
<p>16 Thamesmead School Ofsted Rating: Good Pupils: 1042 Distance:1.62</p>	<input type="checkbox"/>	<input type="checkbox"/>	<input checked="" type="checkbox"/>	<input type="checkbox"/>	<input type="checkbox"/>

Area Transport (National)



National Rail Stations

Pin	Name	Distance
1	Walton-on-Thames Rail Station	0.4 miles
2	Hershams Rail Station	1.07 miles
3	Hershams Rail Station	1.07 miles



Trunk Roads/Motorways

Pin	Name	Distance
1	M3 J1	2.8 miles
2	M25 J10	4.21 miles
3	M25 J11	4.1 miles
4	M4 J4A	7.32 miles
5	M4 J3	7.79 miles



Airports/Helipads

Pin	Name	Distance
1	Heathrow Airport Terminal 4	5.79 miles
2	Heathrow Airport	6.82 miles
3	Gatwick Airport	18.84 miles
4	Leaves Green	19.61 miles

Area

Transport (Local)

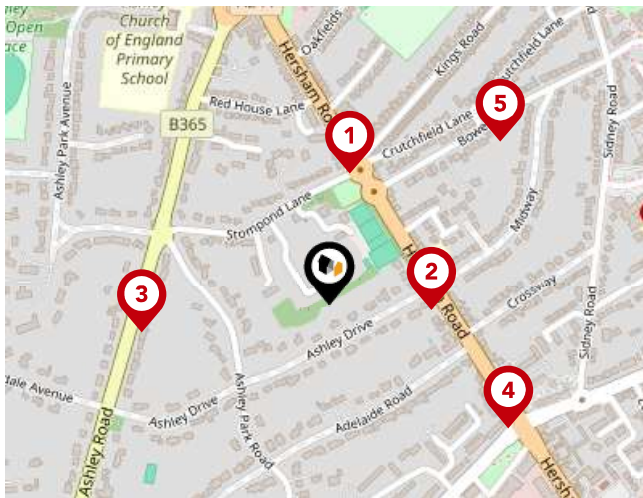

Bus Stops/Stations

Pin	Name	Distance
1	Stompond Lane	0.16 miles
2	Midway	0.12 miles
3	Ashley Park Avenue	0.22 miles
4	Rydens Road	0.25 miles
5	Bowes Road	0.27 miles



Local Connections

Pin	Name	Distance
1	Heathrow Terminal 4 Underground Station	5.67 miles
2	Heathrow Terminal 4	5.71 miles
3	Hatton Cross Station	6.08 miles



James Neave the Estate Agents

James Neave the Estate Agents are independently-owned property specialists based on Walton on Thames High Street. We don't believe that all Estate Agents are the same. We firmly believe that the decision of which Estate Agent you instruct to sell or let your home will have an impact on the outcome. We focus on doing all we can to bring our customers complete satisfaction. Our desire to bend over backwards when necessary has won us many friends, and we are proud to say a significant proportion of our work is repeat business and referral. Establishing long-lasting relationships is key to our ongoing success.

Testimonial 1



"James Neave was the answer to our long, two year search for a buyer. We previously listed with multiple agencies in the past albeit, to no avail. The frustration was quickly remedied once we listed with James Neave who showed honesty and determination, and within one month of listing, a buyer was found. Thank you James Neaves for going above and beyond limits"

Testimonial 2



"Words cannot express our sincerest thanks to you. You've made our move a reality and for that we will be forever indebted to you and your team."

Testimonial 3



"We were really impressed by all the help and advice provided by Andy and the team at James Neave . All through the process we knew if we had any issues, someone was always on hand to help . James Neave have a real understanding and focus on helping families through the difficult period of a move. Their service is first class and they truly know each client / property inside out"



/JamesNeave



/JamesNeaveEA

James Neave the Estate Agents Data Quality

We are committed to comprehensive property data being made available upfront to make the home buying and selling process quicker, easier and cheaper. This is why we have partnered with Sprift, the UK's leading supplier of property-specific data.



Contains public sector information licensed under the Open Government License v3.0

The information contained within this report is for general information purposes only.

Sprift Technologies Ltd aggregate this data from a wide variety of sources and while we endeavour to keep the information up to date and correct, we make no representations or warranties of any kind, express or implied, about the completeness, accuracy, reliability, of the information or related graphics contained within this report for any purpose.

Any reliance you place on such information is therefore strictly at your own risk. In no event will we be liable for any loss or damage including without limitation, indirect or consequential loss or damage, or any loss or damage whatsoever arising from loss of data or profits arising out of, or in connection with, the use of this report.



James Neave the Estate Agents

38 High Street Walton On Thames KT12

1DE

01932 221331

ryan@jamesneave.co.uk

www.jamesneave.co.uk

