Atkinson Road, Fulwell, Sunderland

Offers over £164,950

An attractive and spacious mid terraced house set along this highly sought after street nestled within the well established suburb of Fulwell.
Available with no upward chain, the property comprises to the ground floor a lounge opening through into dining room and kitchen, whilst to the first floor there are two well proportioned bedrooms, bathroom and separate WC. Externally there is an enclosed rear courtyard and forecourt to the front.
Located just a short walk of the Sea Front and Roker Park, whilst Sea Road shopping centre is also close to hand. Immediate internal inspection highly recommended!

MAIN ROOMS AND DIMENSIONS

Ground Floor
Access via UPVC entrance door.

Entrance Lobby
Inner door to hall.

Reception Hall

Stairs to first floor with storage under and a radiator. Doors to lounge, dining room and kitchen.

Lounge 11'11" x 11'11"

Double glazed bay window to front, double radiator and electric fire. Open plan into dining room.

Dining Room 10'4" x 13'9"

Double glazed window to rear and double radiator.

Kitchen 7'0" x 10'3"

Range of wall and base units with countertops over incorporating a single bowl stainless steel sink and drainer unit. Space for an oven, fridge freezer and washing machine. Radiator, double glazed window and UPVC door to rear.

Half Landing
Door to bathroom.

Bathroom

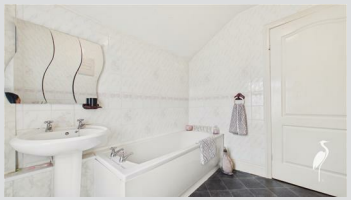

Washbasin and bath, double radiator and double glazed window to rear.

Separate WC

Low level WC, radiator and double glazed window to rear.

First Floor Landing

Built in storage cupboard.

MAIN ROOMS AND DIMENSIONS

Bedroom 1 15'1" x 12'7"

Double glazed bay window to front, radiator and storage cupboard.

Bedroom 2 9'4" x 13'5"

Double glazed window to rear, radiator and storage cupboard.

Outside
Low maintenance courtyard to rear with a wooden gate to access rear lane.

Council Tax Band
The Council Tax Band is Band B.

Tenure Freehold
We are advised by the Vendors that the property is Freehold. Any prospective purchaser should clarify this with their Solicitor.

Important Notice - Particulars
Peter Heron Ltd for themselves and for the vendors of this property whose agents they are, give notice that:-
The particulars are set out for general guidance only for the intending Purchasers and do not constitute part of an offer or contract. Whilst we endeavour to make our sales particulars accurate and reliable, if there is anything of particular importance which you feel may influence your decision to purchase, please contact the office and we will be pleased to check the information. Do so particularly, if contemplating travelling some distance to view the property. All descriptions, dimensions, references to conditions and necessary permissions for use and occupation and other details are given in good faith, and are believed to be correct, however any intending purchasers should not rely on them that statements are representations of fact, but must satisfy themselves by inspection or otherwise as to the correctness of each of them. Independent property size verification is recommended.
Lease details, service charges and ground rent (where applicable) are given as a guide only and should be checked and confirmed by your Solicitor prior to exchange of contracts. No person in the employment of Peter Heron Ltd has any authority to make or give any representation or warranty whatever in relation to this property or these particulars, nor to enter into any contract on behalf of Peter Heron Ltd, nor into any contract on behalf of the Vendor. The copyright of all details and photographs remain exclusive to Peter Heron Ltd.
Please note that in the event the purchaser uses the services of Peter Heron Conveyancing in the purchase of their home, Peter Heron Ltd will be paid a completion commission of £300.00 by Movewithus Ltd.

Sea Road Viewings
To arrange an appointment to view this property please contact our Sea Road branch on 0191 510 6116 or book viewing online at peterheron.co.uk

Opening Times
Monday to Friday 9.00am - 5.00pm Saturday 9.00am - 12noon

Ombudsman
Peter Heron Estate Agents are members of The Property Ombudsman and subscribe to The Property Ombudsman Code of Practice.

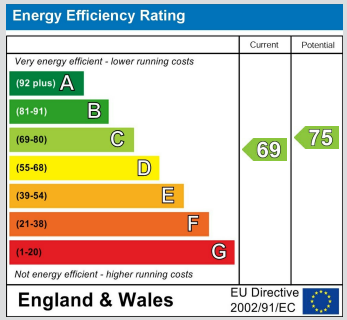

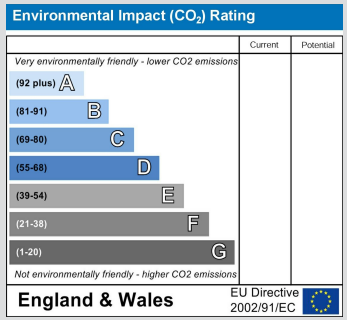

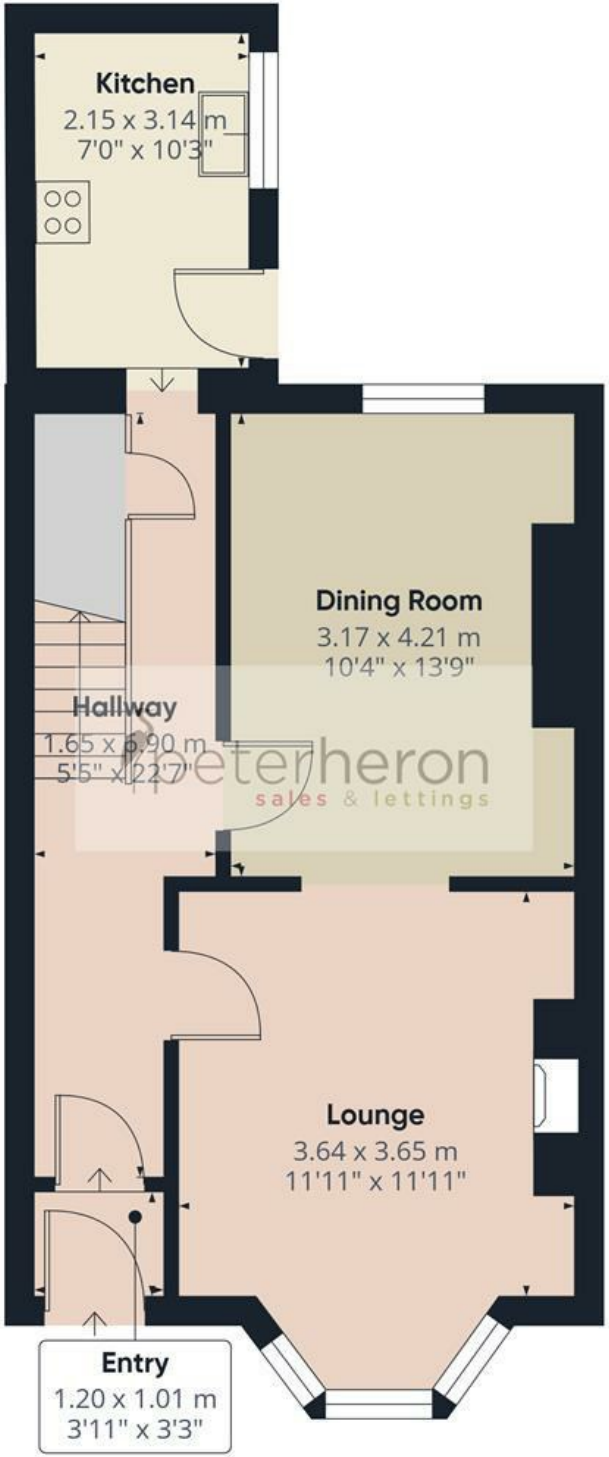

Ground Floor

First Floor

peterheron
sales & lettings

Approximate total area(1)

88.4 m²

953 ft²

(1) Excluding balconies and terraces

Calculations reference the RICS IPMS 3C standard. Measurements are approximate and not to scale. This floor plan is intended for illustration only.

GIRAFFE360