

Flat 74 Beauchamp House, Greyfriars Road, CV1 3RX

£1,050 Per Calendar Month

AVAILABLE AUGUST 2027 – STUDENT ACCOMMODATION

Well-presented two-bedroom ground-floor apartment in Coventry City Centre, within walking distance of Coventry University and the train station. Furnished throughout, featuring two double bedrooms, a comfortable lounge, fitted kitchen and bathroom with shower over the bath. Benefits from allocated parking and nearby amenities. UniHomes bills package available.

Viewings

Please contact our GLB Office on 02476 433416 if you wish to arrange a viewing appointment for this property or require further information.

2 1 1 C





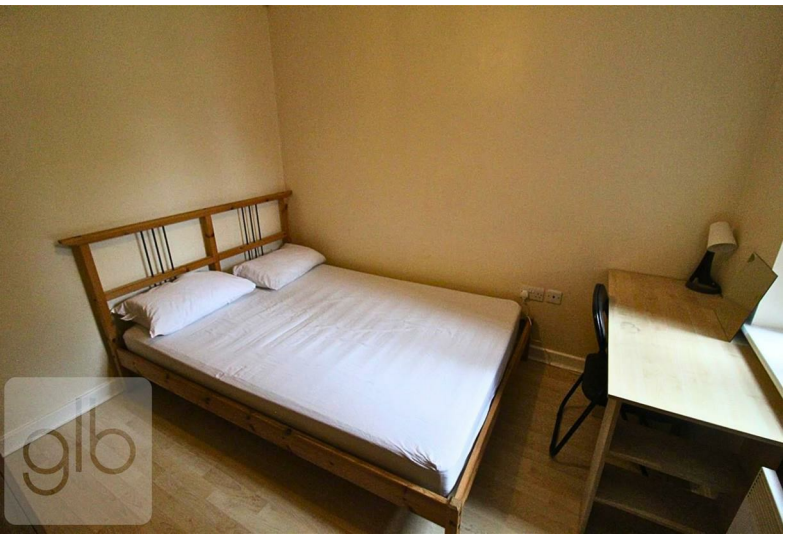



Map

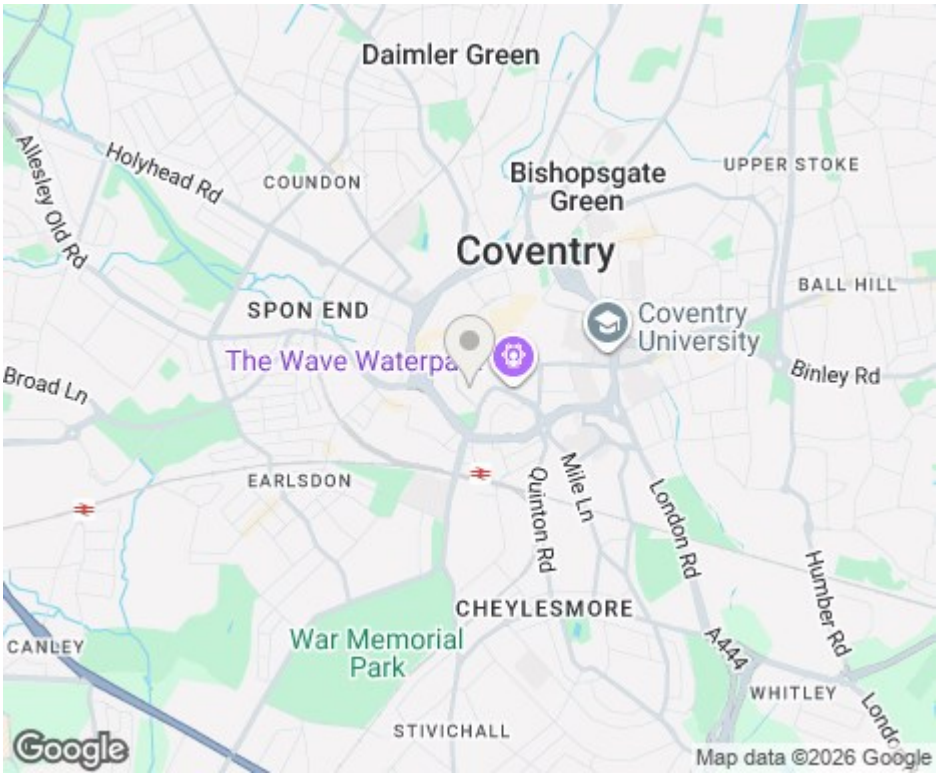

EPC

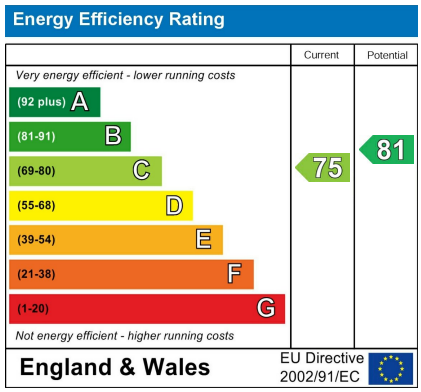

PROPERTY SERVICES LIMITED

These particulars, whilst believed to be accurate are set out as a general outline only for guidance and do not constitute any part of an offer or contract. Intending purchasers should not rely on them as statements of representation of fact, but must satisfy themselves by inspection or otherwise as to their accuracy. No person in this firms employment has the authority to make or give any representation or warranty in respect of the property.