



Eshton Road, Eastbourne BN22 7ER

welcome to

Eshton Road, Eastbourne

This well-presented two bedroom mid-terrace house is ideally situated in the popular Redoubt area of Eastbourne.

The property features an open plan lounge/dining room, modern bathroom, downstairs cloakroom and a private rear garden, making it an ideal first-time purchase or investment opportunity.



Entrance Porch

Entrance Hall

Radiator.

Open Plan Lounge / Dining Room

Lounge

Double glazed bay window to the front aspect. Fire place. Storage cupboards. Ladder radiator.

Dining Room

Double glazed window to the rear aspect. Storage cupboard. Radiator. Fire place.

Kitchen

A range of wall and base units with work top over incorporating a butler style sink and drainer unit. Eye level oven. Electric hob with cooker hood above. Partly tiled walls. Fridge / freezer and washing machine. Door to the rear aspect. Double glazed window to the side aspect.

Down Stairs Cloakroom

Low level W.C. Wash hand basin. Door to the rear aspect.

First Floor Landing

Stairs leading from ground floor to first floor landing.

Bedroom 1

Two double glazed windows to the front aspect. Radiator.

Bedroom 2

Double glazed window to the rear aspect. Radiator.

Bathroom

Comprising a walk in shower cubicle with over head rainfall shower attachment. Low level W.C. Wash hand basin. Radiator. Cupboard. Double glazed window to the side aspect.

Rear Garden

Patio rear garden with wall and fence surround. Rear gate access.

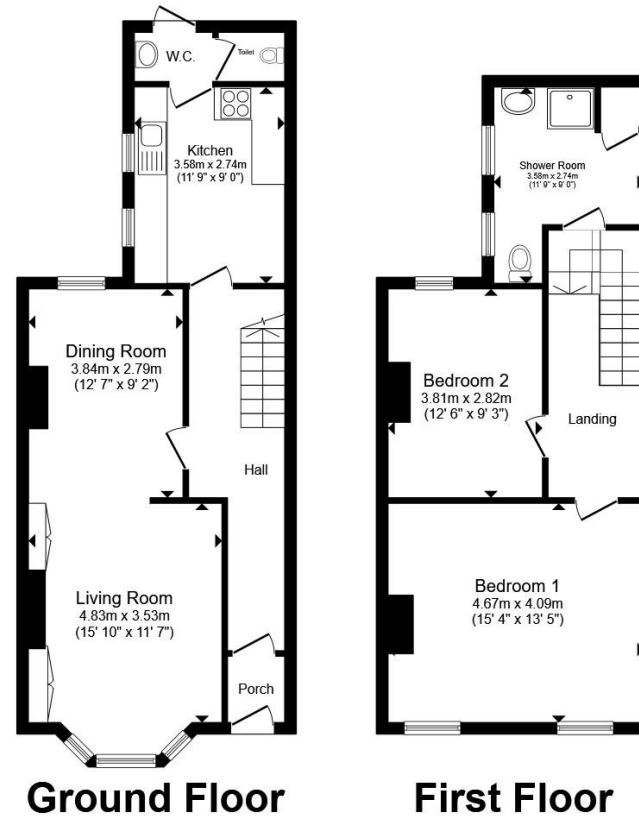

Total floor area 98.0 m² (1,054 sq.ft.) approx

This floor plan is for illustrative purposes only. It is not drawn to scale. Any measurements, floor areas (including any total floor area), openings and orientation are approximate. No details are guaranteed, they cannot be relied upon for any purpose and they do not form part of any agreement. No liability is taken for any error, omission or misstatement. A party must rely upon its own inspection(s). Powered by www.propertybox.io



view this property online fox-and-sons.co.uk/Property/EBN121053



welcome to

Eshton Road, Eastbourne

- TWO BEDROOM MID-TERRACE HOUSE
- WELL PRESENTED THROUGHOUT
- OPEN PLAN LOUNGE / DINING ROOM
- MODERN BATHROOM
- DOWNSTAIRS CLOAKROOM

Tenure: Freehold EPC Rating: D

Council Tax Band: C

£280,000



Please note the marker reflects the postcode not the actual property

view this property online fox-and-sons.co.uk/Property/EBN121053



Property Ref:
EBN121053 - 0003

1. MONEY LAUNDERING REGULATIONS Intending purchasers will be asked to produce identification documentation at a later stage and we would ask for your co-operation in order that there is no delay in agreeing the sale. 2. These particulars do not constitute part or all of an offer or contract. 3. The measurements indicated are supplied for guidance only and as such must be considered incorrect. Potential buyers are advised to recheck measurements before committing to any expense. 4. We have not tested any apparatus, equipment, fixtures or services and it is in the buyers interest to check the working condition of any appliances. 5. Where an EPC, or a Home Report (Scotland only) is held for this property, it is available for inspection at the branch by appointment. If you require a printed version of a Home Report, you will need to pay a reasonable production charge reflecting printing and other costs. 6. We are not able to offer an opinion either written or verbal on the content of these reports and this must be obtained from your legal representative. 7. Whilst we take care in preparing these reports, a buyer should ensure that his/her legal representative confirms as soon as possible all matters relating to title including the extent and boundaries of the property and other important matters before exchange of contracts.

Fox & Sons is a trading name of Sequence (UK) Limited which is registered in England and Wales under company number 4268443, Registered Office is Cumbria House, 16-20 Hockliffe Street, Leighton Buzzard, Bedfordshire, LU7 1GN. VAT Registration Number is 500 2481 05.

fox & sons



01323 410911



Eastbourne@fox-and-sons.co.uk



19 Cornfield Road, EASTBOURNE, East Sussex,
BN21 4QD



fox-and-sons.co.uk