Dexters

London Property Professionals









Criterion Mews, N19

£650,000

A three bedroom mews house located in the Islington borough. The ground floor has three bedrooms and a family bathroom and the first floor hosts the open plan reception room/kitchen, which leads to a private terrace.

Criterion Mews is moments from both Archway station (Northern line) and Upper Holloway overground stations. A wide selection of shops, cafés and restaurants can be found nearby on Holloway Road.

Features

Three Bedrooms
Open Plan
Private Terrace
Quiet Mews
Freehold House
Ground Floor Courtyard

Criterion Mews, London, N19

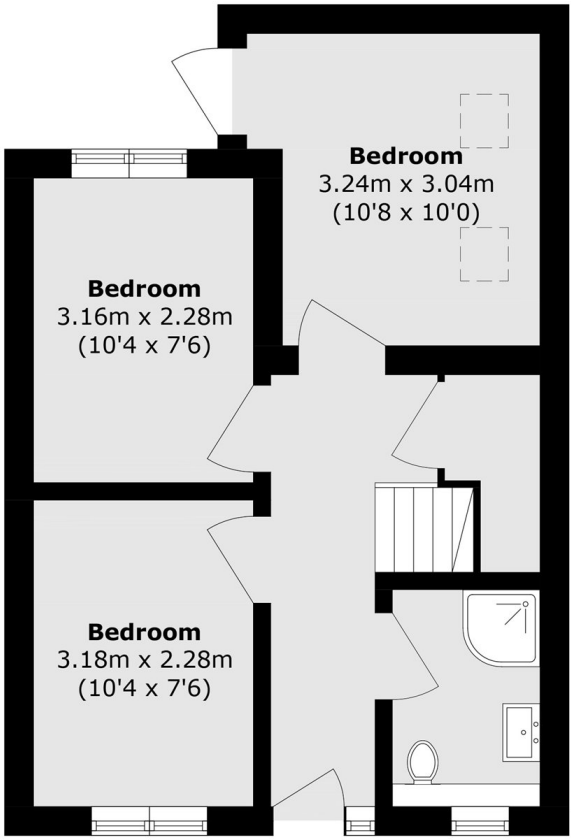

Ground Floor

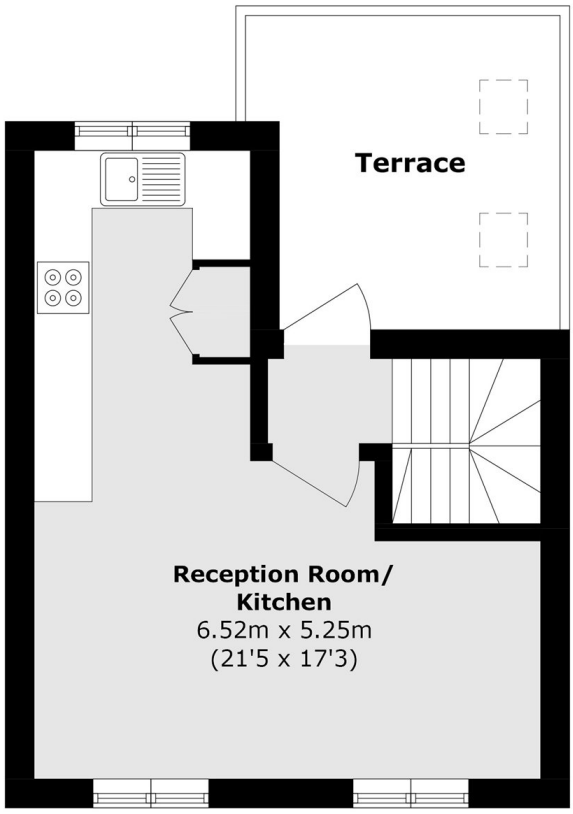

First Floor

Total area (approx.): 66.5 sq. m (715.8 sq. ft)
Terrace area (approx.): 9.87 sq. m (106.2 sq. ft)

Dexters

Dartmouth Park & Tufnell Park
64 Chetwynd Road
Dartmouth Park
London

Sales
020 7284 0101

Energy Rating: C. We aim to make our particulars both accurate and reliable. However they are not guaranteed; nor do they form part of an offer or contract. If you require clarification on any points then please contact us, especially if you're traveling some distance to view. Please note that appliances and heating systems have not been tested and therefore no warranties can be given as to their good working order.

RICS Regulated Estate Agent and Letting Agent

dexters.co.uk