G.R.
Estates
unlock your happiness

83 Bexley Drive, Middlesbrough, TS6 0SU

£59,000

- One Bedroom Ground Floor Flat In A Popular Normanby Location
- Driveway Parking And A Rear Garden Area
- Offered To The Market With No Onward Chain
- In Need Of Renovation Throughout
- Long Leasehold With Approximately 999 Years Remaining
- Ideal For Investors Or Buyers Looking For A Project

8c, High Street, Normanby, TS6 0JZ
01642 378022

enquiries@gr-estates.co.uk

GROUND FLOOR
386 sq.ft. (35.9 sq.m.) approx.

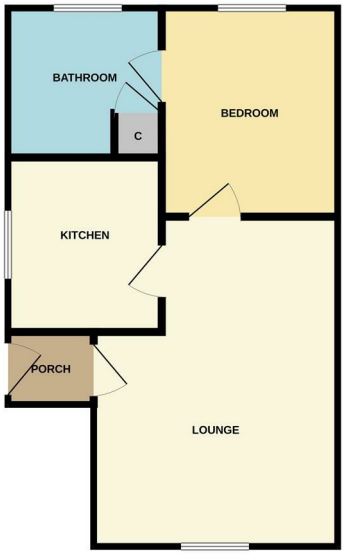

TOTAL FLOOR AREA : 386 sq.ft. (35.9 sq.m.) approx.
Whilst every attempt has been made to ensure the accuracy of the floorplan contained here, measurements of doors, windows, rooms and any other items are approximate and no responsibility is taken for any error, omission or mis-statement. This plan is for illustrative purposes only and should be used as such by any prospective purchaser. The services, systems and appliances shown have not been tested and no guarantee as to their operability or efficiency can be given.
Made with Metropix ©2026

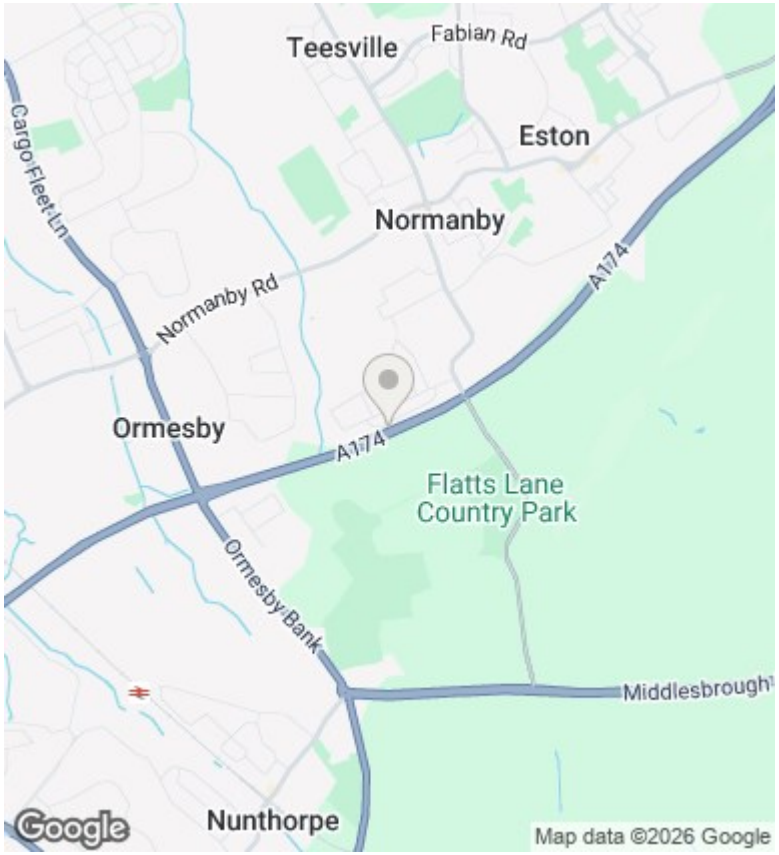

Directions

Viewings

Viewings by arrangement only. Call 01642 378022 to make an appointment.

Council Tax Band

A

EPC Rating:

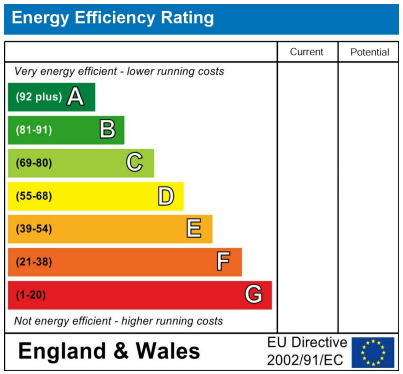

8c, High Street, Normanby, TS6 0JZ
01642 378022

enquiries@gr-estates.co.uk