



154 Foster Hill Road, Bedford, MK41 7TA



154 Foster Hill Road
Bedford
MK41 7TA

Price £525,000

Well-presented five-bedroom
semi-detached home close to
Bedford Park...

- Storm porch
- Entrance hall
- Cloakroom
- Large living room
- Dining room
- Refitted kitchen
- Five bedrooms
- Three bathrooms
- Gardens
- Freehold



- Council Tax Band D
- Energy Efficiency Rating D

In an excellent location and offered with no onward chain...



This is an excellent opportunity to acquire a well presented Victorian, five-bedroom semi-detached property situated just a stone's throw from Bedford Park and Robinson Pools & Fitness centre and within walking distance of both Bedford town centre and Bedford's mainline railway station.

The entrance hall is accessed from beneath the storm porch and gives access to the large living room that is the result of two reception rooms being combined and includes a bay window to the front.

Further along the hall is a WC and then what could be used as a dining room leading through to the beautifully refitted kitchen that has patio doors leading out in to the garden.

The first floor offers four bedrooms and two

bathrooms, whilst the second floor offers a large bedroom which benefits from an air conditioning system that both cools and heats and an en suite with a heated towel rail.

There is gas fired central heating throughout the ground and first floor and original sash windows to the front of the property, with some PVCU double glazed windows to the rear.

Externally the property has a small front garden with a low boundary wall and its own side access to a fully enclosed rear garden that is mainly laid to lawn, fully enclosed by brick walls, and has multiple brick-built storage sheds.

Local shopping and schooling are both within walking distance and the property is generally considered to be in an excellent location with its proximity to Bedford's sixty-two-acre Victorian park with its café and public tennis courts.

This property is chain free and an early completion is available.



Foster Hill Road, Bedford

Approximate Area = 1819 sq ft / 168.9 sq m
 Limited Use Area(s) = 38 sq ft / 3.5 sq m
 Total = 1857 sq ft / 172.5 sq m

For identification only - Not to scale

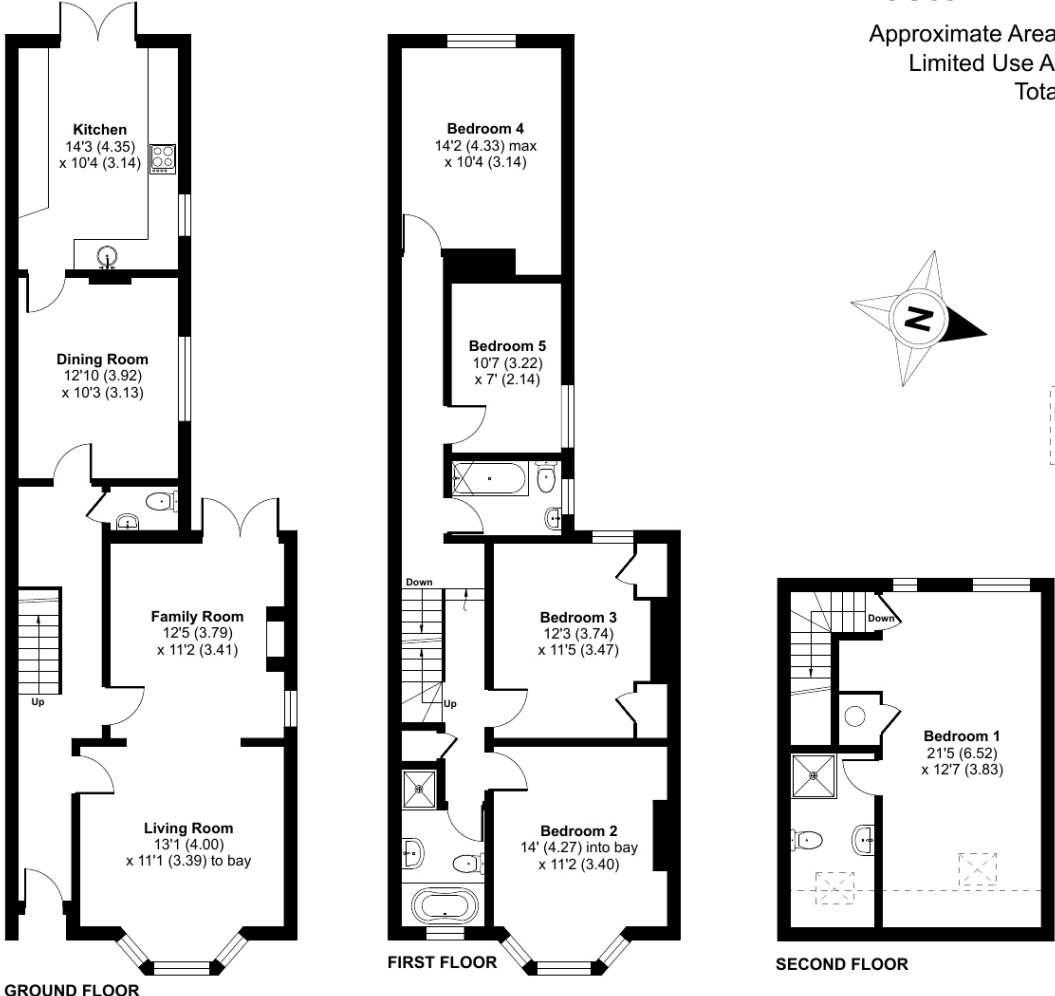

Floor plan produced in accordance with RICS Property Measurement 2nd Edition, Incorporating International Property Measurement Standards (IPMS2 Residential). © nitchecom 2025. Produced for Lane & Holmes. REF: 1312938



01234 327744 | sales@laneandholmes.co.uk | www.laneandholmes.co.uk | 66-68 St Loyes Street, Bedford, Bedfordshire, MK40 1EZ

Agents Notes: The agent has not tested any apparatus, equipment, fixtures & fittings or services and so cannot verify that they are in working order or fit for the purpose. A buyer is advised to obtain verification from their solicitor or surveyor. All photographs shown are for illustration only and may depict items that are not for sale or included in the sale of the property. Please note that we have not checked the situation with regards to planning consents, building regulation consents and any other relevant consent relating to this property and therefore, any interested applicant should carry out their own enquiries with the appropriate authorities. All measurements are approximate and for guidance only. The particulars do not form part of any contract and all properties are offered subject to contract.

MAYFAIR OFFICE GROUP | move with US | NAEA | OFT | rightmove.co.uk | Zoopla.co.uk