



Hurlingham Road

Bexleyheath, DA7 5PE

Price Range £575,000 - £600,000



- Sought after "K" Type Feakes & Richards home
- Popular "The Pantiles" Location
- Extended semi detached
- Large rear garden
- Two separate receptions plus extended kitchen/diner
- Shower room & bathroom
- Well presented
- Call Hunters to view
- Floor Area: 1256 sq ft
- EPC Rating: D

Hurlingham Road

Bexleyheath, DA7 5PE

Price Range £575,000 - £600,000



**** PRICE RANGE £575,000 - £600,000 ****

Nestled on the desirable Hurlingham Road in Bexleyheath, this charming semi-detached house offers a perfect blend of space and comfort. Known as the sought-after "K" type Feakes and Richards home, affectionately referred to as "the King," this property boasts an impressive 1,256 square feet of living space, making it ideal for families or those who enjoy entertaining.

Upon entering, you are welcomed by a spacious entrance hall that sets the tone for the rest of the home. The ground floor features two generous reception rooms, perfect for relaxation or hosting guests, alongside a convenient shower room. The heart of the home is undoubtedly the extended open-plan kitchen and dining area, which provides a bright and airy space for family meals and gatherings.

As you ascend to the first floor, you will find three well-proportioned bedrooms, each offering ample space for rest and relaxation. The family bathroom is also located on this level, ensuring convenience for all.

Externally, the property is equally impressive, with off-road parking available for three vehicles, including a detached garage. The large rear garden is a delightful outdoor space, perfect for children to play or for hosting summer barbecues.

Situated in the popular "The Pantiles" area, this home enjoys easy access to local schools, shops, and transport links, making it an ideal location for families. Additionally, the nearby Earl Haig pub is a local favourite, perfect for enjoying a traditional Sunday roast.

This property is a must-see, so do not hesitate to contact Hunters to arrange a viewing.

Hurlingham Road, Bexleyheath, DA7

Approximate Area = 1256 sq ft / 116.6 sq m

Garage = 194 sq ft / 18 sq m

Total = 1450 sq ft / 134.7 sq m

For identification only - Not to scale

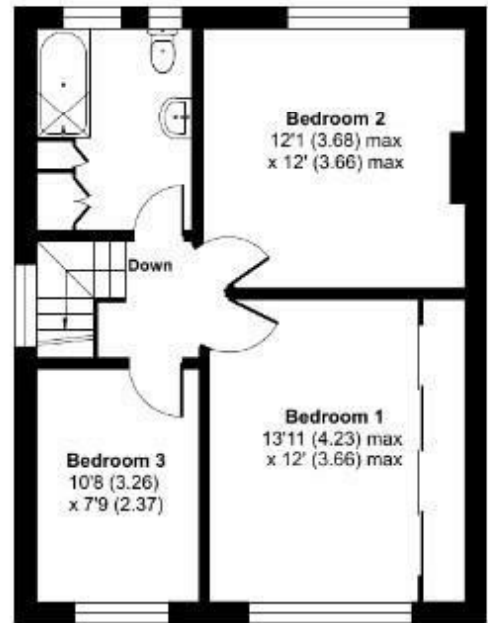

FIRST FLOOR

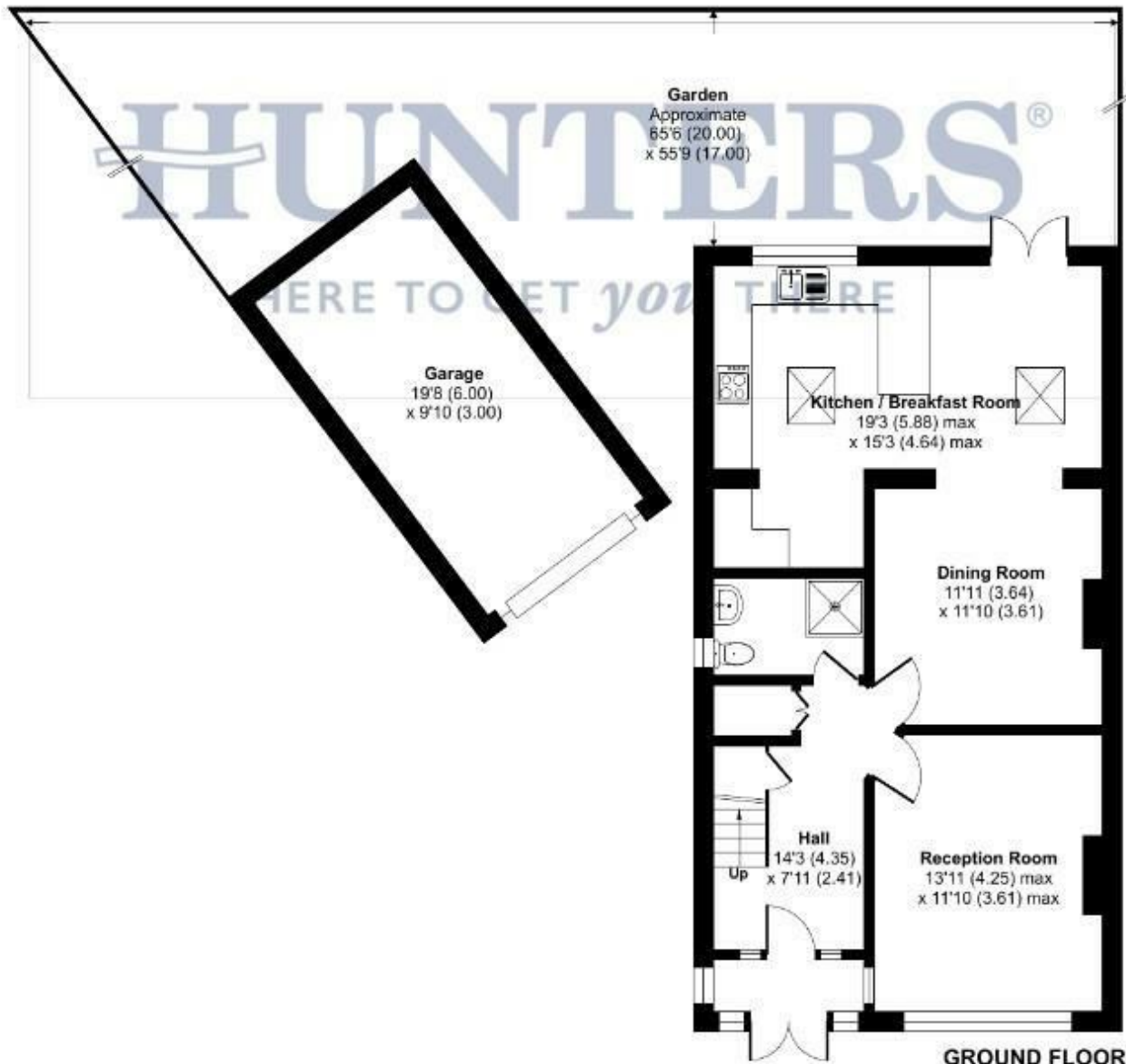

GROUND FLOOR



Floor plan produced in accordance with RICS Property Measurement 2nd Edition, Incorporating International Property Measurement Standards (IPMS2 Residential). © n3checom 2026. Produced for Hunters Kent Ltd - Abbeywood & Bexleyheath. REF: 1468819







Energy Efficiency Graph

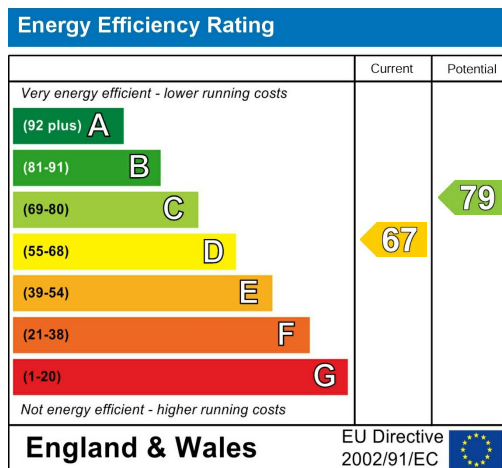

Viewing

Please contact our Hunters Bexleyheath Office on 01322 318100 if you wish to arrange a viewing appointment for this property or require further information.

Road Map

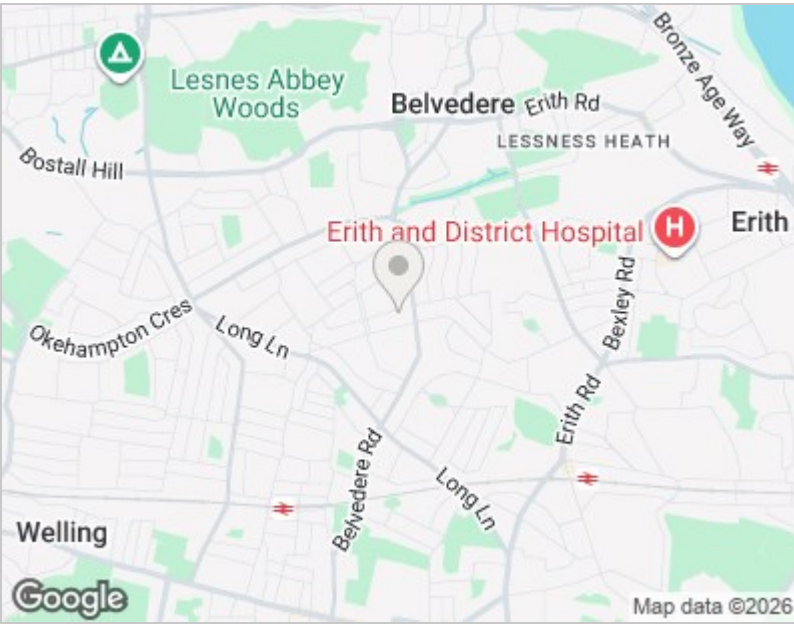

Hybrid Map





These particulars are intended to give a fair and reliable description of the property but no responsibility for any inaccuracy or error can be accepted and do not constitute an offer or contract. We have not tested any services or appliances (including central heating if fitted) referred to in these particulars and the purchasers are advised to satisfy themselves as to the working order and condition. If a property is unoccupied at any time there may be reconnection charges for any switched off/disconnected or drained services or appliances - All measurements are approximate. THINKING OF SELLING? If you are thinking of selling your home or just curious to discover the value of your property, Hunters would be pleased to provide free, no obligation sales and marketing advice. Even if your home is outside the area covered by our local offices we can arrange a Market Appraisal through our national network of Hunters estate agents.

67 Mayplace Road East, Bexleyheath, DA7 6EA
Tel: 01322 318100 Email: bexleyheath@hunters.com
<https://www.hunters.com>

