REID & ROBERTS

INDEPENDENT ESTATE AGENTS

24 Llys Ambrose

Mold, CH7 1GU

Offers Over £380,000

4 4 2 C

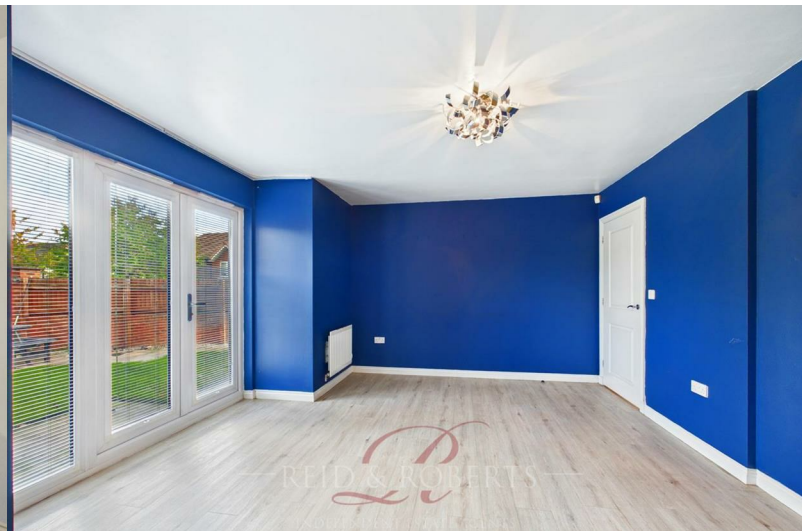

24 Llys Ambrose

Mold, CH7 1GU

Offers Over £380,000

Property Description

Reid & Roberts Estate and Letting Agents are delighted to present an exclusive preview of this beautifully appointed Four Bedroom Detached Residence, occupying an enviable corner position within the highly regarded St Mary's development on the outskirts of Mold.

Built in 2012 this impressive home combines generous proportions with a stylish, beautifully maintained interior, creating a superb family home ready to move straight into.

The accommodation has been thoughtfully designed with both everyday family life and entertaining in mind. A welcoming entrance hall leads to a spacious living room, separate dining room and an attractive kitchen with breakfast seating, complemented by an utility room and downstairs W.C. An integral garage provides further versatility and storage. The first floor continues to impress with four generously proportioned double bedrooms. The principal bedroom enjoys fitted wardrobes and its own private en-suite, while the second bedroom also benefits from en-suite facilities — an excellent feature for guests or older children. A well-appointed family bathroom completes the accommodation.

Outside, the generous corner plot creates a wonderful sense of space and privacy, with a beautifully maintained rear garden featuring an extensive lawn and patio seating area. Gated access is available to both sides, with a private driveway providing off-road parking.

Ideally positioned for Mold town centre, excellent schools and local amenities, the property also offers convenient access to the A55 for Chester, the North Wales coast and wider North West.

**This is an exclusive preview ahead of the property's full launch. Additional professional photography will be added from mid-October, when accompanied viewings will also commence. Interest is being welcomed now — contact Reid & Roberts Mold to register your details and be among the first to view this exceptional family home!

Accommodation Comprises

The property is approached via a tarmacadam driveway providing 'Off Road' parking for two vehicles extending to the front entrance.

Composite door leads into:

Reception Hallway

14'6" x 9'6" (4.43m x 2.92m)

Step inside this inviting hallway through the composite front door, which serves as the gateway to the ground floor living spaces. With staircase leading up to the first floor landing, a single panel radiator, and the elegant wood effect laminate flooring contributing to the charm and functionality of this space.

Cloakroom

6'4" x 3'6" (1.95m x 1.08m)

The bathroom is equipped with a modern two-piece white suite, which includes a low flush w.c and a wash hand basin. There is a frosted double glazed window on the side elevation, allowing natural light to filter through. Additionally, a single panel radiator and tile effect vinyl flooring adds a touch of style to the space.

Lounge

15'4" x 10'10" (4.69m x 3.31m)

A fantastically sized room which is flooded by natural light through the rear patio doors and double glazed window to the rear elevation. This inviting and nicely decorated space features wooden laminate flooring that seamlessly flows from the entrance hall, numerous electrical sockets, two single panel radiators, and a telephone point.

Dining Room

10'3" x 9'8" (3.14m x 2.96m)

The dining room features a double glazed window that overlooks the front of the property, allowing ample natural light to filter in along with single panel radiator.

Kitchen

14'9" x 9'3" (4.51m x 2.83m)

This stunningly contemporary area boasts a stylish combination of wooden base, wall, and drawer units, all enhanced by the addition of complementary wood effect work surfaces. The kitchen is equipped with top-of-the-line appliances, including an integrated dishwasher, oven with gas hob and extractor above, and an integrated fridge/freezer. The stainless steel sink and drainer with a mixer tap over add a touch of elegance, while the splashback wall tiling adds a practical and aesthetic element. The vinyl flooring and double glazed window overlooking the rear garden create a bright and inviting atmosphere. Additionally, there is a breakfast table with ample space for stools underneath and a single panel radiator for added comfort.

A door provides access to the utility room, which conveniently leads outside.

Utility Room

6'9" x 3'10" (2.08m x 1.19m)

Housing a range of wall and base units with complimentary wood effect work surfaces over, void and plumbing for washing machine and single panel radiator.

Upvc door leads to the rear elevation:

Stairs From Hallway Rise To

Landing

19'1" x 6'8" (5.82m x 2.04m)

Doors providing access to the four double bedrooms, bathroom, two storage cupboards, loft access point, double glazed window to the side elevation and a single panel radiator.

Bedroom One

14'2" x 10'3" (4.32m x 3.13m)

Fitted with a range of wardrobes, double glazed window to the front elevation, power points and ceiling light point.

En Suite

9'0" x 4'9" (2.75m x 1.46m)

With vinyl flooring, shower, low level WC, a wash hand basin enclosed in a modern wooden counter and storage unit, radiator and am opaque window to the front

Bedroom Two

10'9" x 10'1" (3.28m x 3.08m)

With a double glazed window to the rear elevation, single panel radiator and access to the ensuite.

En Suite

7'4" x 4'9" (2.24m x 1.46m)

With a low level WC, wash hand basin, shower and an opaque window to the side elevation.

Bedroom Three

12'5" x 9'4" (3.79m x 2.86m)

With double glazed window to the rear elevation and single panel radiator.

Bedroom Four

10'11" x 9'4" (3.35m x 2.87m)

With Juliet doors and balcony to the front allowing in an abundance of light and a single panel radiator.

Bathroom

6'10" x 5'6" (2.10m x 1.69m)

With vinyl flooring, panelled bath, low level WC and wash hand basin enclosed in a modern wooden counter and storage unit, radiator and am opaque window to the side.

Outside

To the rear you will find a well kept lawn area surrounded by mature bushes and shrubs for privacy. There's also a charming paved patio, perfect for enjoying outdoor dining experiences in the fresh air. At the front of the property, there's a tarmacadam driveway offering generous parking space for up to two vehicles.

**Exclusive Preview

This is an exclusive preview ahead of the property's full launch. Additional professional photography will be added from mid-October, when accompanied viewings will also commence. Interest is being welcomed now — contact Reid & Roberts Mold to register your details and be among the first to view this exceptional family home!

Tel: 01352 700070

EPC Rating - C

Council Tax Band - F

Viewings

Strictly by prior appointment through Reid & Roberts Estate Agents. Telephone Mold office on 01352 700070. Do you have a house to sell? Ask a member of staff for a FREE VALUATION without obligation.

How To Make An Offer

Call a member of staff who can discuss your offer and pass it onto our client. Please note, we will want to qualify your offer for our client

Do You Have A Property To Sell?

Please call 01352 700070 and our staff will be happy to help with any advice you may need. We can arrange for Lauren Birch or Holly Peers to visit your property to give you an up to date market valuation free of charge with no obligation.

Looking For Mortgage Advice?

Reid & Roberts Estate Agents can offer you a full range of Mortgage Products and save you the time and inconvenience of trying to get the most competitive deal yourself. We deal with all major Banks and Building Societies and can look for the most competitive rates around. Telephone Mold office on 01352 700070

Misrepresentation Act

These particulars, whilst believed to be accurate, are for guidance only and do not constitute any part of an offer or contract - Intending purchasers or tenants should not rely on them as statements or representations of fact, but must satisfy themselves by inspection or otherwise as to their accuracy. No person in the employment of Reid and Roberts has the authority to make or give any representations or warranty in relation to the property.

Tenure Information

We have been informed the tenure is freehold and the vendor's solicitors should confirm title.

Our Opening Hours

MONDAY - FRIDAY 9.00am - 5.30pm
SATURDAY 9.00am - 4.00pm

PLEASE NOTE WE OFFER ACCOMPANIED VIEWINGS 7 DAYS A WEEK

Services

The Agents have not tested any included equipment (gas, electrical or otherwise), or central heating systems mentioned in these particulars, and purchasers are advised to satisfy themselves as to their working order and condition prior to any legal commitment.

Road Map

Hybrid Map

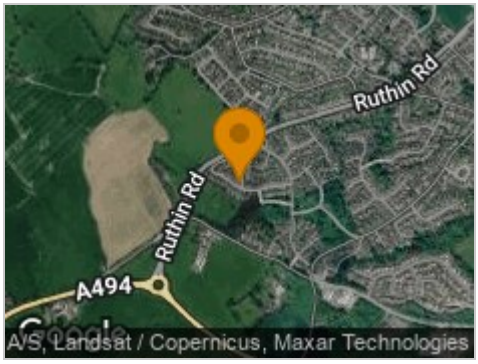

Terrain Map

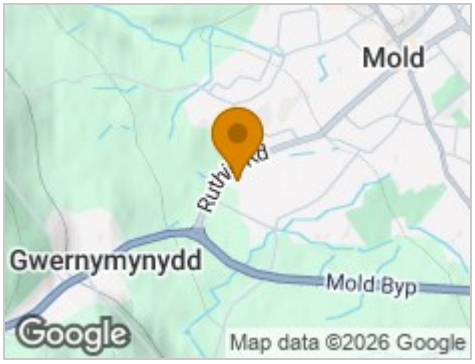

Floor Plan

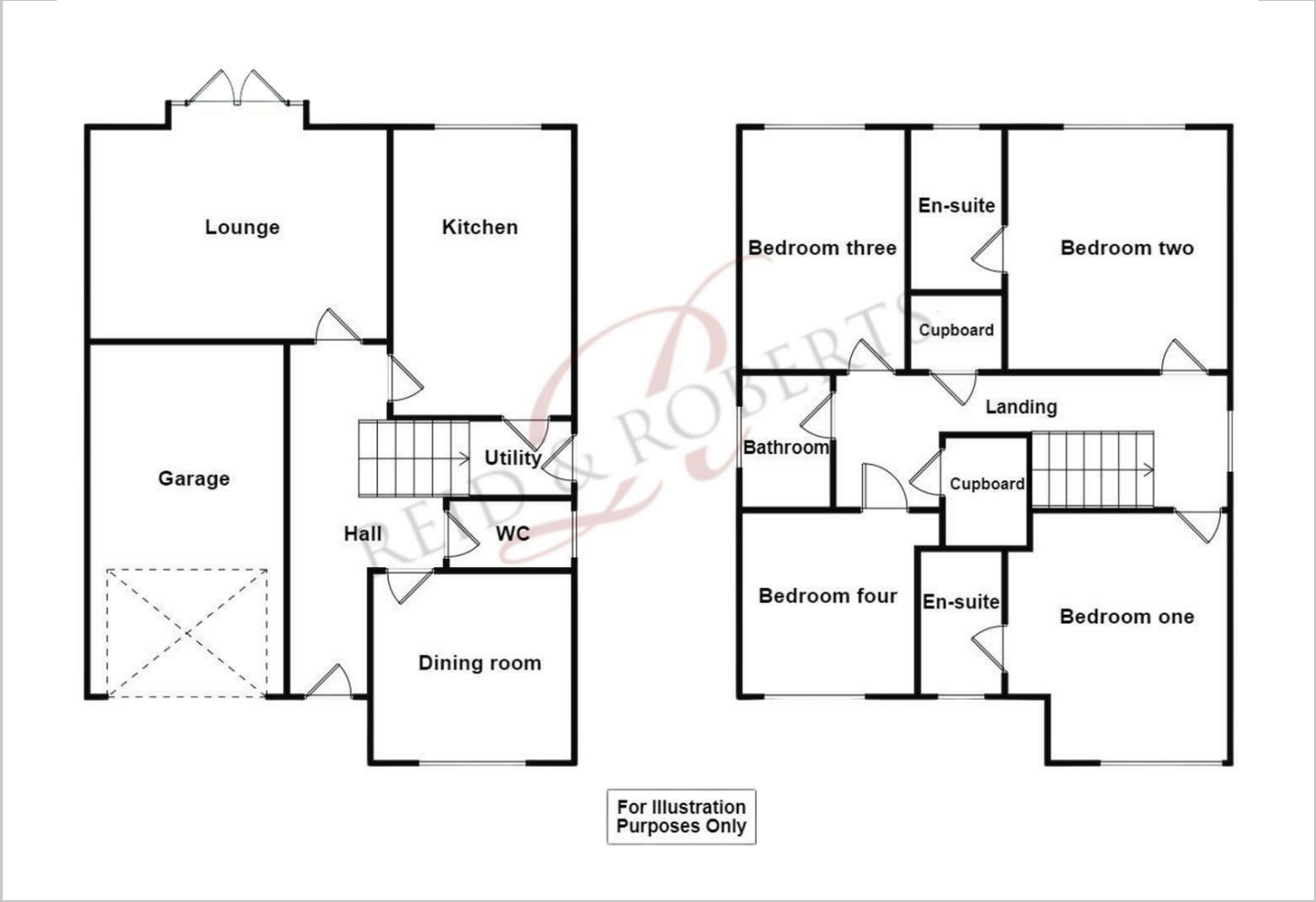

Viewing

Please contact our Reid & Roberts - Mold Office on 01352 700070 if you wish to arrange a viewing appointment for this property or require further information.

Energy Efficiency Graph

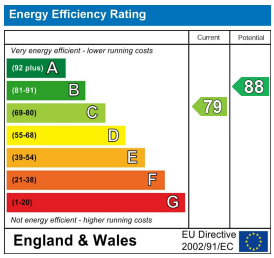

These particulars, whilst believed to be accurate are set out as a general outline only for guidance and do not constitute any part of an offer or contract. Intending purchasers should not rely on them as statements of representation of fact, but must satisfy themselves by inspection or otherwise as to their accuracy. No person in this firms employment has the authority to make or give any representation or warranty in respect of the property.

3a Chester Street, Mold, Flintshire, CH7 1EG
Tel: 01352 700070 Email: mold@reidandroberts.com https://reidandroberts.com/