

The Sicily

4 bedroom detached home



Subsidiary of Karbon



The Sicily

4 bedroom detached home

For those looking for a spacious four bedroom home The Sicily ticks all the boxes.

The hallway leads to the modern kitchen overlooking the front of the home and a useful storage cupboard under the stairs. To the rear of the property is an open plan lounge with dining area and French doors leading to the rear garden.

On the first floor there is the master bedroom with en-suite shower room, three further bedrooms and a family bathroom.

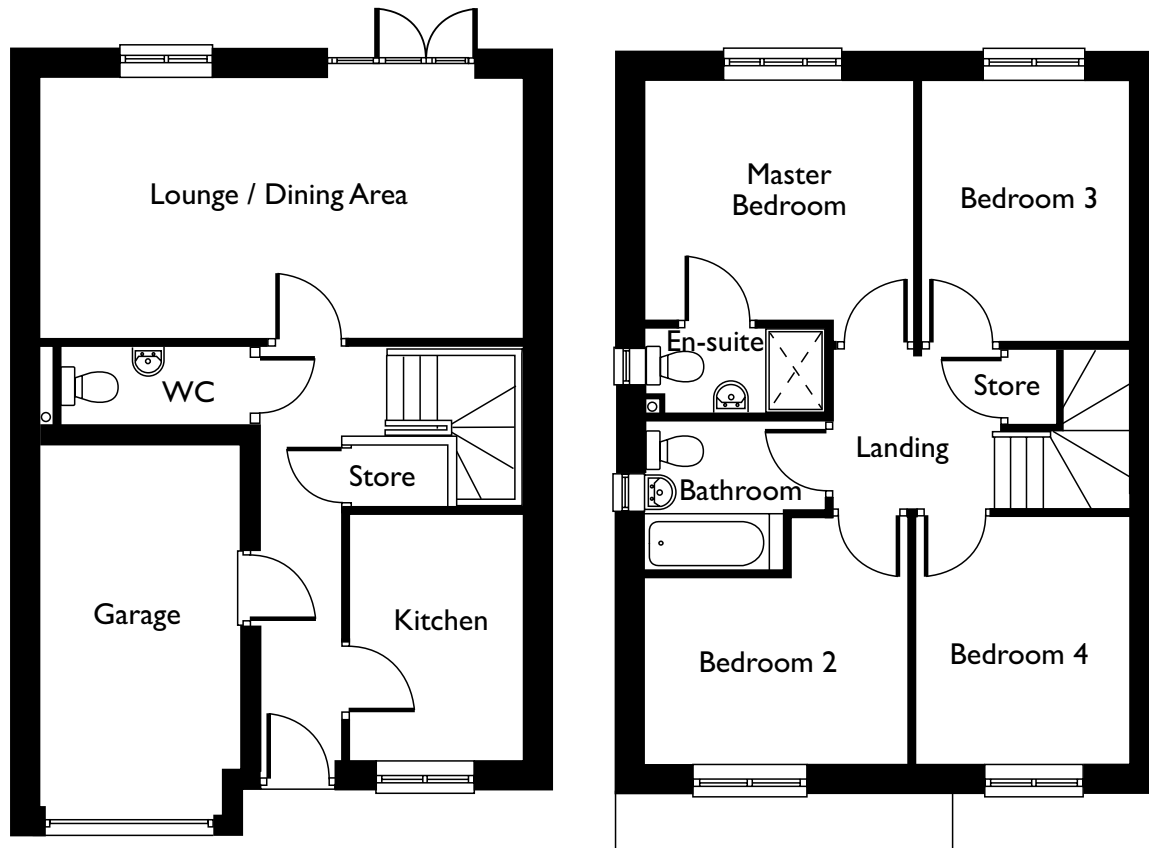

Ground Floor

Lounge/Dining Area	6552mm x 3538mm	21'6" x 11'7"
Kitchen	3325mm x 2370mm	10'11" x 7'9"

First Floor

Master Bedroom	3657mm x 3287mm	12'0" x 10'9"
Bedroom 2	2525mm x 3546mm	8'3" x 11'8"
Bedroom 3	2800mm x 3587mm	9'2" x 11'8"
Bedroom 4	2898mm x 3325mm	9'6" x 10'1"
Bathroom	2009mm x 2441mm	6'7" x 8'0"

Subsidiary of Karbon



For more information or to arrange a viewing please contact us on **0191 223 8749** www.princebishopshomes.co.uk

Images and floor plans are included for illustration purposes only. Floor plans may also be handed other way to what is shown. Individual features such as windows, brick and other materials may vary, as may heating and electrical layouts. Room sizes included have been measured from architect's plans and dimensions should not be used for carpet sizes, appliance spaces or items of furniture to fit in the room. Buyers will need to satisfy themselves with the official paperwork that these items fit. Images and dimensions are not intended to form part of any contract or warranty.