



MK

MK
ESTATES

92 Feversham Avenue, Bournemouth
£599,950

92 Feversham Avenue

Bournemouth

Council Tax band: F

Tenure: Freehold

- Located In The Popular Area Of Queens Park, BH8
- No Forward Chain
- Spacious Detached Chalet Bungalow In Need Of Refurbishment
- Four Double Bedrooms With Additional Study Room
- Large Front To Back Lounge/Dining Room
- Kitchen Breakfast Room Overlooking Garden
- Family Bathrooms Situated On Both Floors
- Front Driveway Providing Ample Off Road Parking & Detached Double Garage
- Private Rear Garden Which Is Mainly Lawn
- Short Distance To JP Morgan, Hospital, CastlePoint Shopping Centre & Grammar School





GROUND FLOOR
1585 sq.ft. (147.2 sq.m.) approx.

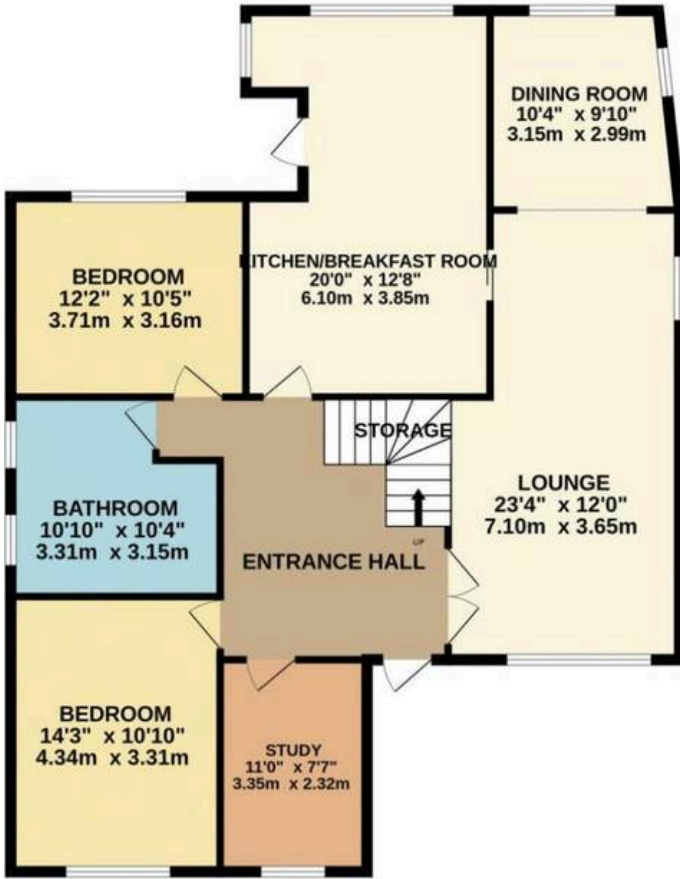

1ST FLOOR
516 sq.ft. (47.9 sq.m.) approx.

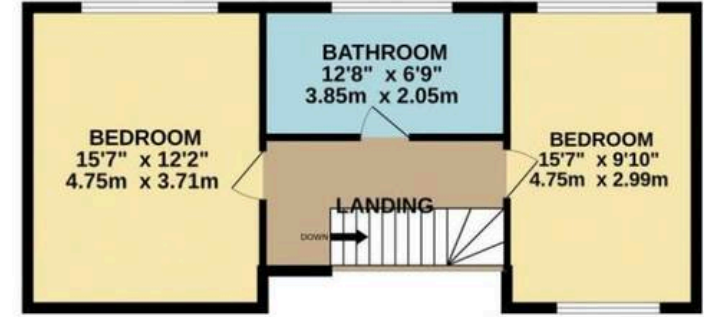

TOTAL FLOOR AREA : 2100 sq.ft. (195.1 sq.m.) approx.

Whilst every attempt has been made to ensure the accuracy of the floorplan contained here, measurements of doors, windows, rooms and any other items are approximate and no responsibility is taken for any error, omission or mis-statement. This plan is for illustrative purposes only and should be used as such by any prospective purchaser. The services, systems and appliances shown have not been tested and no guarantee as to their operability or efficiency can be given.

Made with Metropix ©2026