



Symonds  
& Sampson

109 East Street  
East Street, Bridport, Dorset

# 109 East Street

Bridport  
Dorset DT6 3LB

A delightful Grade II listed period cottage with good internal space situated close to the thriving town centre of Bridport



- Period property
- Character charm
- Close to town centre and facilities
- Grade II Listed



Guide Price **£210,000**

Freehold

Bridport Sales  
01308 422092  
[bridport@symondsandsampson.co.uk](mailto:bridport@symondsandsampson.co.uk)



## THE DWELLING

A charming cottage which is set within walking distance of the town. The property has been well maintained and the benefits of this highly desirable property include a recently fitted bespoke kitchen and a garden area to the rear. The property is ideal for those seeking both character and convenience.

## THE PROPERTY

Internally the property has a well proportioned sitting room centred around a cosy wood burner, perfect for the winter evenings. The stairs to the first floor rise from the far side of the room with a useful understairs cupboard. The rear aspect kitchen has a range of wall and floor bespoke kitchen units topped in solid wood work surfaces. Electrical items including an electric cooker, washing machine and undercounter fridge.

The shower room is found to the rear of the property and comprises of a double walk in shower unit with Mira shower and glass screen, basin set in a vanity unit, electric towel rail and W.C.

Upstairs there are two double bedrooms. One has built in storage whilst the other has the advantage of an en suite W.C.

## OUTSIDE

A passageway leads to the rear garden space, a perfect place to sit and enjoy the afternoon sun and possibly an al fresco meal. There is on street parking with Resident Parking Permits available and a public car park close by

## SITUATION

This property sits in the heart of Bridport, a bustling and vibrant market town which has a history of rope making and is now a gateway to the Jurassic World Heritage coastline at nearby West Bay. It has an excellent variety of independent shops, supermarkets, hotels, pubs, restaurants and cafes catering for a range of tastes and wide ranging arts and music events, including the Literary Festival and Dorset Arts Week. There is a thriving twice weekly market with food, clothes, hardware and antiques and bric a brac.

## DIRECTIONS

What3words:///enhanced.nickname.fabricate

## SERVICES

Mains electricity, water and drainage. Modern electric radiators.

Broadband - Ultrafast speed available.

Mobile - There is mobile coverage in the area, please refer to Ofcom's website for more details.

EPC: F

## LOCAL AUTHORITY

Dorset Council - 01305 251010

Tax Band: B

## MATERIAL INFORMATION

The neighbouring property has a flying freehold over the alleyway and access along the alleyway to their property.



Energy Efficiency Rating		Current	Potential
Very energy efficient (lowest carbon value)	A		
Energy efficient	B		
Decent	C		85
Below average	D		
Below average	E		
Below average	F		
Below average	G	22	
Very poor energy efficiency (highest carbon value)	H		

England & Wales  
EPC Directive  
2002/91/EC

# East Street, Bridport

Approximate Area = 689 sq ft / 64 sq m

For identification only - Not to scale

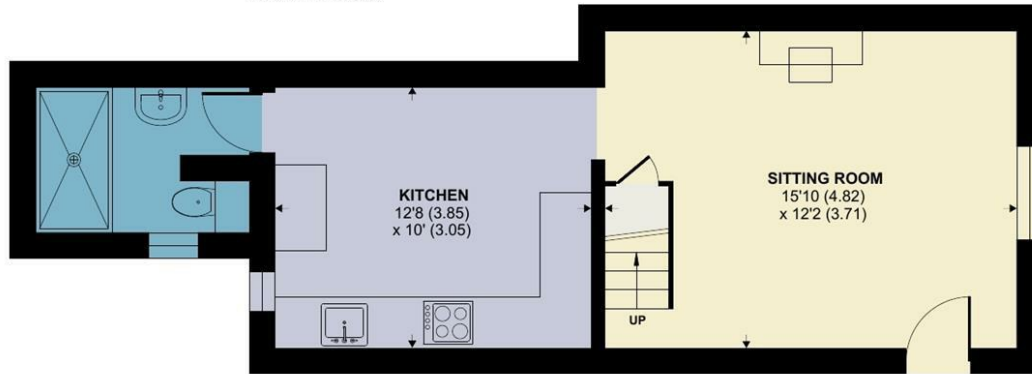
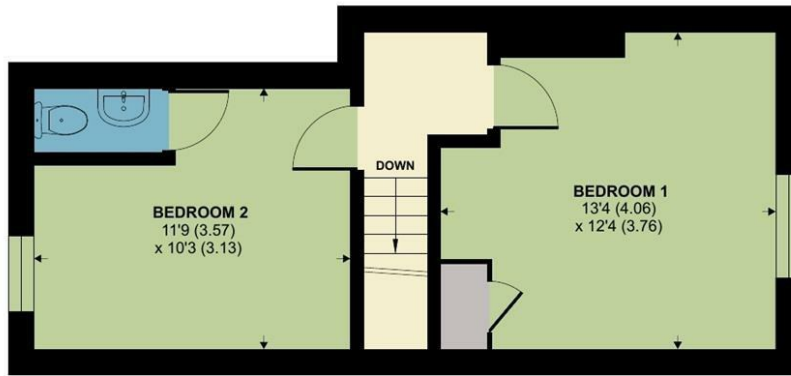

Floor plan produced in accordance with RICS Property Measurement 2nd Edition, Incorporating International Property Measurement Standards (IPMS2 Residential). © nichecom 2026. Produced for Symonds & Sampson. REF: 1439525



Bridport/CCC/21042026



01308 422092

bridport@symondsandsampson.co.uk  
Symonds & Sampson LLP  
23, South Street,  
Bridport, Dorset DT6 3NU



Important Notice: Symonds & Sampson LLP and their Clients give notice that: 1. They have no authority to make or give any representations or warranties in relation to the property. These particulars do not form part of any offer or contract and must not be relied upon as statements or representations of fact. 2. Any areas, measurements or distances are approximate. The text, photographs and plans are for guidance only and are not necessarily comprehensive. It should not be assumed that the properties have all necessary planning, building regulation or other consents and Symonds and Sampson LLP have not tested any services, equipment or facilities. 3. We have not made any investigation into the existence or otherwise of any issues concerning pollution of the land, air or water contamination and the purchaser is responsible for making his/her own enquiries in this regard. 4. The property is sold subject to and with the benefit of all existing wayleaves, easements and rights of way whether public or private, specifically mentioned or not. The vendors shall not be required to define any such rights, privileges or advantages.

SALES | LETTINGS | AUCTIONS | FARMS & LAND | COMMERCIAL | NEW HOMES | PLANNING & DEVELOPMENT