JASON ROSE

eXp UK

jason.rose@exp.uk.com

jasonrose@exp.uk.com

07846 965 350

Elwick Road, Derby, Derbyshire, DE24 3GL

Offers Over £424,950

4 2 2

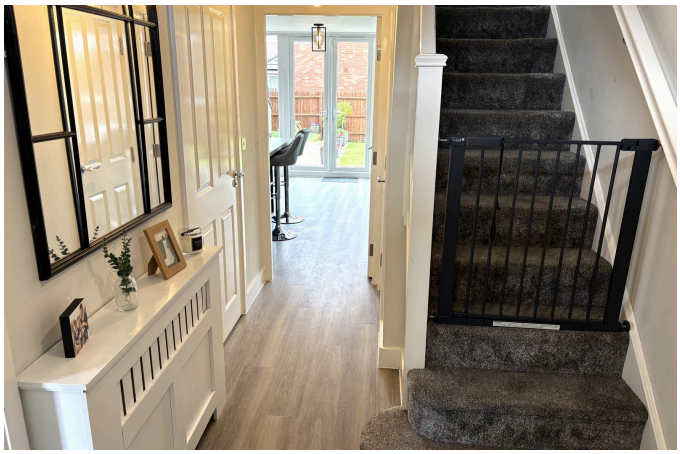

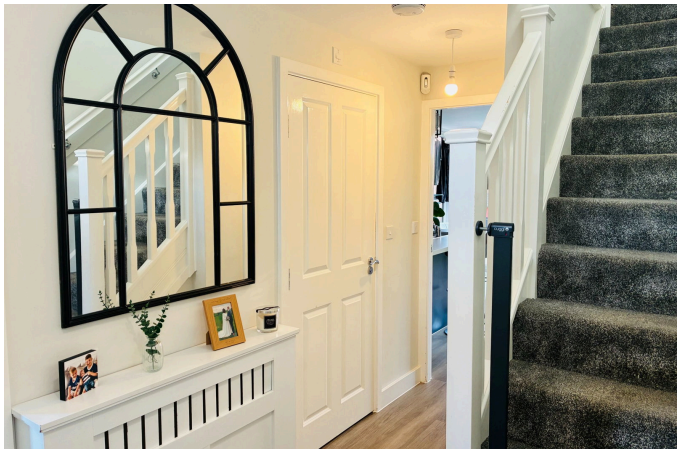

eXp World UK Ltd is a registered company at Corporation Service Company (UK) Limited, 5 Churchill Place, 10th Floor, London, United Kingdom, E14 5HU. Registered company number is 12016573. VAT Registration Number is 327 4120 29

JASON ROSE

eXp UK

jason.rose@exp.uk.com
jasonrose@exp.uk.com
07846 965 350

- Four Bedroom Detached
- Lounge and Study
- Open Plan Dining Kitchen
- Guest WC and Utility Room
- Master Bedroom with Dressing Area and Ensuite
- Three Further Double Bedrooms
- Driveway and Garage
- Front and Rear Gardens
- Good Sized Family Home
- QUOTE:JR1135

QUOTE:JR1135: Four bedroom detached property close to local family amenities and part of a modern build estate. The ground floor of the property consists of, entrance hall, lounge and open plan dining kitchen with utility room and downstairs guest toilet. The first floor has all four bedrooms and family bathroom. The Master bedroom also benefits from a dressing room and ensuite shower room. The outside of the property consists of front and rear gardens and driveway leading to the garage. The property is modernised, benefitting from integrated

eXp World UK Ltd is a registered company at Corporation Service Company (UK) Limited, 5 Churchill Place, 10th Floor, London, United Kingdom, E14 5HU. Registered company number is 12016573. VAT Registration Number is 327 4120 29

jason.rose@exp.uk.com
jasonrose@exp.uk.com
07846 965 350

appliances, double glazing and gas central heating. Good sized family home and viewings are highly recommended.