



Asplins Close, Over Cambridge
Offers In Excess Of £190,000 Leasehold

**Sharman
Quinney**

Key Features

 2  1  E  B



999 Years remaining as of 16 Dec 1982

£775.78 Ground Rent p/a

Review due: Ask Agent

£Ask Agent Service Charge p/a

Review due: Ask Agent

- First Floor Maisonette
- Spacious Living/Dining area
- Well Appointed Kitchen
- Two Bedrooms
- Tiled Family Bathroom
- Electric Throughout
- Service Charge £775.78 (per annum)



Split over two floors, this maisonette offers well-arranged accommodation and good natural light. The private front door opens into a ground-floor entrance hallway with stairs leading to the first floor. Situated on the first floor is the kitchen, bright and well-presented with an integrated oven and washing machine. A large pantry provides ample storage room in addition to mounted wall cupboards.

Also on the ground floor is the spacious living/dining room benefitting from two windows, creating a light and airy feel with space for both seating and dining areas.

Upstairs you'll find two double bedrooms, both being fitted with an electric heating system and room for bedroom furniture. The fully tiled family bathroom features a bath with shower over, toilet, and basin. The landing provides access to the large airing cupboard and the loft, offering useful storage.

Outside the property benefits from an allocated parking space and single garage, whilst the residential street also provides on street parking. There is also a small front garden which is not enclosed.

Set in a cul-de-sac just 10 miles northwest of Cambridge, this property benefits from easy access to the nearby guided bus route, offering direct connections into Cambridge city centre and



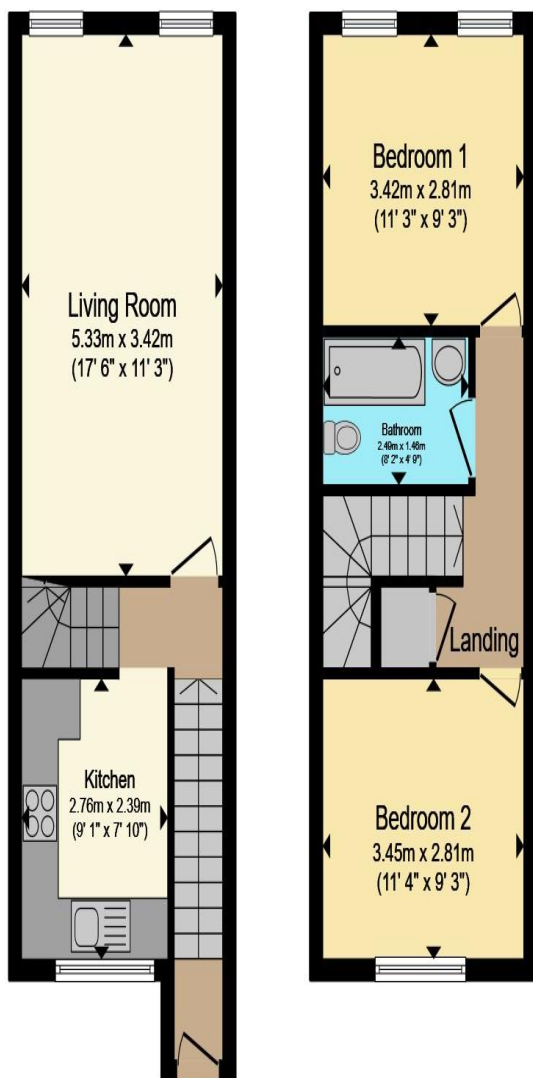

First Floor

Second Floor

Total floor area 64.4 m² (693.3 sq.ft.) approx

This floor plan is for illustrative purposes only. It is not drawn to scale. Any measurements, floor areas (including any total floor area), openings and orientation are approximate. No details are guaranteed, they cannot be relied upon for any purpose and they do not form part of any agreement. No liability is taken for any error, omission or misstatement. A party must rely upon its own inspection(s). Powered by www.propertybox.io

**Sharman
Quinney**

St Ives.

Agent's Note: All measurements are taken at the longest point of each room and are provided as a guide only. Actual dimensions may vary.

Living Room / dining room - 5.32m x 3.43m / 17'5 x 11'3

Kitchen - 2.76m x 2.39m / 9'1 x 7'10

Bedroom one - 3.43m x 2.81m / 11'3 x 9'3

Bedroom two - 2.51m x 2.49m / 8'3 x 8'2

Bathroom - 2.49m x 1.46m / 8'2 x 4'9

To view this property call Sharman Quinney on:
01223 426139

Selling your property?

Contact us to arrange a **FREE** home valuation.

 01223 426139

 Unit 5 Orchard House Unwin Square, Orchard Park, CAMBRIDGE, Cambridgeshire, CB4 2AD

 orchardpark@sharmanquinney.co.uk

 www.sharmanquinney.co.uk



 SCAN ME



Sharman Quinney Holdings Limited is registered in England and Wales under company number 4174227, Registered Office is Cumbria House, 16-20 Hockliffe Street, Leighton Buzzard, Bedfordshire, LU7 1GN. VAT Registration Number is 500 2481 05.

1: These particulars do not constitute part or all of an offer or contract. 2: The measurements indicated are supplied for guidance only and as such must be considered incorrect. 3: Potential buyers are advised to recheck the measurements before committing to any expense. 4: Sharman Quinney has not tested any apparatus, equipment, fixtures, fittings or services and it is the buyers interests to check the working condition of any appliances. 5: Sharman Quinney has not sought to verify the legal title of the property and buyers must obtain verification from their legal representative. 6: Intending purchasers will be asked to produce identification documentation at a later stage and we would ask your co-operation in order that there will be no delay in agreeing the sale. Ref: :ORP102206 - 0007