



EQUUS

Country & Equestrian



WINDMILL COTTAGE



WINDMILL COTTAGE, Dover Road, Barham , Canterbury, Kent CT4 6HH

A substantial detached 5 bedroom family home of bespoke farmhouse design (accom. 3665 sq. ft.) situated in 3.8 acres (*TBV) of grounds/paddocks with stabling along with a detached double garage with first floor open plan studio (kitchen, bedroom and shower room). A further detached character historic building, known as Barham Black Mill (a former windmill) origins 1834, has also been converted into separate accommodation set on two floors with kitchen/reception room, bedroom and shower room.

The main residence features oversized doors throughout. On the ground floor, a generous entrance porch with grand entrance hall leads to the spacious modern kitchen/breakfast room with granite worktops and numerous fitted cupboards, adjoining utility room, wet room, dining room, sitting room with working fireplace, garden room extension with hot tub, downstairs cloakroom and 5th bedroom/study.

A central staircase divides into two wings leading up to the first floor which has an impressive oak galleried landing leading to a large principal bedroom with en-suite bathroom, plus 3 further double bedrooms (one en-suite) and a generous modern bathroom.

Outside a sweeping formal driveway with automatic gates leads into the property to various parking areas for numerous vehicles, horse boxes and trailers and to the adjoining pastureland.

The whole offers an ideal opportunity for those seeking extended family living in a stunning rural location situated along an unadopted lane leading to a bridleway with panoramic views over the North Downs countryside in an Area of Outstanding Natural Beauty. The adjoining pastureland is divided into 4 paddocks including 2 field shelters and there is ample space and scope to add a riding arena within the grounds (subject to planning).

SITUATION & LOCATION

The property is situated in a hidden away location down an unadopted road leading to a bridle way with excellent direct hacking and walking opportunities and enjoys elevated panoramic views over surrounding farmland within the landscape of the North Downs Countryside. The pretty village of Barham is nearby and the Cathedral City of Canterbury, with extensive shopping, amenities, leisure options and excellent

schooling options in the independent and state sectors is around 5 miles accessed by the A2. There are two main line railway stations in easy distance one of which offers the high-speed service to London St Pancras in around 60 minutes and regular nearby bus route running from Dover to Canterbury.

LAND & GROUNDS

The acreage and or land shown / stated on any map and or screen print for the property is *TBV – (To Be Verified), which means that the land has not been formally measured and or verified by Equus and or its sellers/clients. A Title Plan from Land Registry will have been acquired, where available, showing the boundary and acreage. Otherwise, an online measuring tool will have been used to 'check' the acreage against the Land Registry Title where possible. Interested applicants / buyers are advised that if they have any doubts as to the plot size and wish to have verification of the titles and exact area of the entire plot/s, they will be required to make their own arrangements, at their own cost, by appointing the services of a Solicitor acting on their behalf and an accredited / qualified company who can measure the area for a compliant Land Registry Title Plan.

HELPFUL WEBSITES

We recommend that you visit the local authority website pertaining to the property you are interested in buying for all the planning consents / restrictions / history and the following websites for more helpful information about the property and surrounding local area before proceeding in a purchase:

www.goodschoolsguide.co.uk | www.homecheck.co.uk | www.floodrisk.co.uk | www.environment-agency.gov.uk - www.landregistry.gov.uk | www.homeoffice.gov.uk | www.ukradon.org | <https://checker.ofcom.org.uk/en-gb/mobile-coverage> | <https://www.ofcom.org.uk/phones-telecoms-and-internet/advice-for-consumers/advice/broadband-speeds/broadband-basics>

MATERIAL INFORMATION & SERVICES

TENURE: Freehold

PROPERTY TYPE: Detached

PROPERTY CONSTRUCTION: Brick

NUMBER & TYPE OF ROOM/S: see attached floor plans.

PARKING: Multiple parking areas by the house, garage and annex

FLOOD RISK: Zone 1

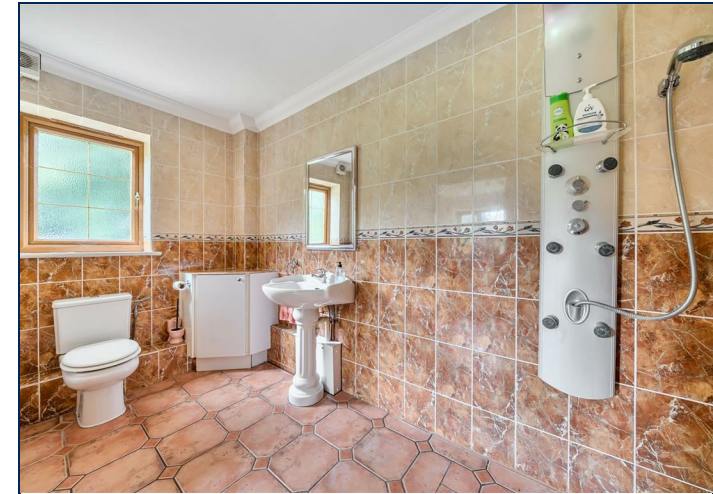

NATIONAL ADVERTISING • LOCAL KNOWLEDGE • SPECIALIST ADVICE

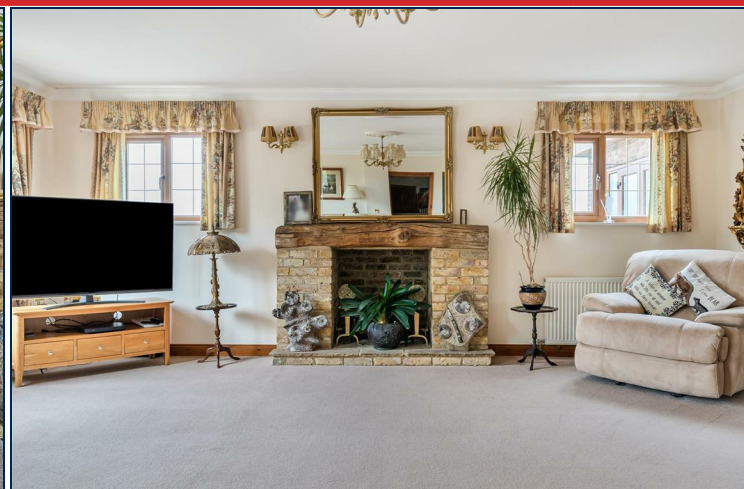

www.equusproperty.co.uk

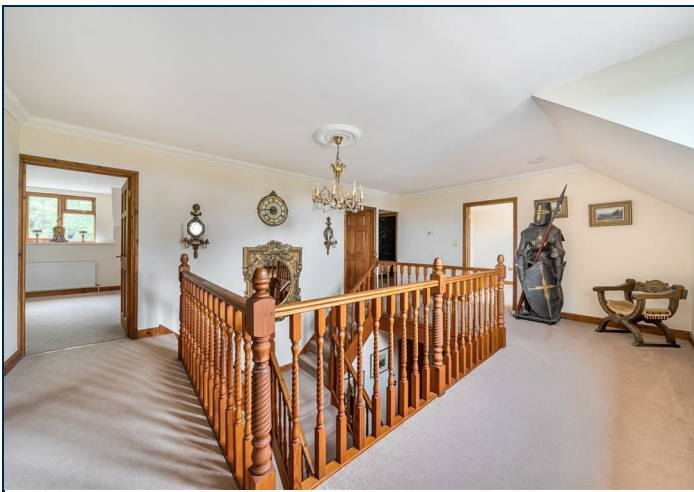

TITLE NUMBER/S: K843324/K388409
LOCAL AUTHORITY: Canterbury City Council
TAX BAND: E
EPC RATING: Full ratings & advisories/estimated costs are now online at the .gov web site:
<https://find-energy-certificate.digital.communities.gov.uk/>
SERVICES
HEATING: Oil
SEWAGE: House & Mill Cesspit – Garage/Studio: Septic Tank
WATER SUPPLY: Mains for House, Mill/Studio/Stables
ELECTRICITY SUPPLY: Mains
OFCOM - Mobile & Broadband
BROADBAND – V Fast Repeater mast for neighbouring villages and phone
Download Mbps / Upload Mbps – also see useful website links.
MOBILE COVERAGE
Indoor - EE / Vodafone / O2 / Three - also see useful website links.
Outdoor - EE / Vodafone / O2 / Three - also see useful website links.

DISCLAIMERS

1. Particulars: These particulars are not an offer or contract, nor part of one. You should not rely on statements given by Equus International Property Ltd in the particulars, by word of mouth or in writing (“information”) as being factually accurate about the property, its condition or its value. Neither Equus International Property Ltd nor any joint agent has any authority to make any representations about the property, and accordingly any information given is entirely without responsibility on the part of Equus International Property Ltd.
2. Material Information: Please note that the material information is provided to Equus International Property Ltd by third parties and is provided here as a guide only. While Equus International Property Ltd has taken steps to verify this information, we advise you to confirm the details of any such material information prior to any offer being submitted. If we are informed of changes to this information by the seller or another third party, we will use reasonable endeavours to update this as soon as practical.
3. Photos, Videos etc: The photographs, property videos and virtual viewings etc. show only certain parts of the property as they appeared at the time they were taken. Areas, measurements and distances given are approximate only.
4. Regulations etc: Any reference to alterations to, or use of, any part of the

property does not mean that any necessary planning, building regulations or other consent has been obtained. A buyer must find out by inspection or in other ways that these matters have been properly dealt with and that all information is correct.

5. Fixtures and fittings: A list of the fitted carpets, curtains, light fittings and other items fixed to the property which are included in the sale (or may be available by separate negotiation) will be provided by the Seller's Solicitors.

6. VAT: If applicable, the VAT position relating to the property may change without notice.

VIEWING ARRANGEMENTS

All Viewings are strictly by Appointment with the Vendors' Agent
Equus Country & Equestrian, South East/South West
T: 01892 829014

E: sales@equusproperty.co.uk

W: www.equusproperty.co.uk

DISCLAIMER: All prospective buyers view all properties for sale with Equus International Property Ltd at their own risk and neither the Agents, Joint Agents nor the Sellers take responsibility for any damage or injury however caused to themselves or personal belongings or property.

By viewing a property with Equus you accept this disclaimer. If inspecting the outbuildings, equestrian facilities or any other building within the grounds you must wear appropriate clothing and footwear and children must be either left in the car or always supervised. Livestock should not be touched and all gates left shut or closed after use.

Guide price £1,500,000





Garage, Mill, Stables Not
in actual orientation to the Property

Main House = 3565 sq ft / 331.1 sq m
The Mill = 670 sq ft / 62.2 sq m
Garage/Studio = 703 sq ft / 65.3 sq m
Outbuildings = 908 sq ft / 84.4 sq m
Total = 5846 sq ft / 542.9 sq m
For identification only - Not to scale

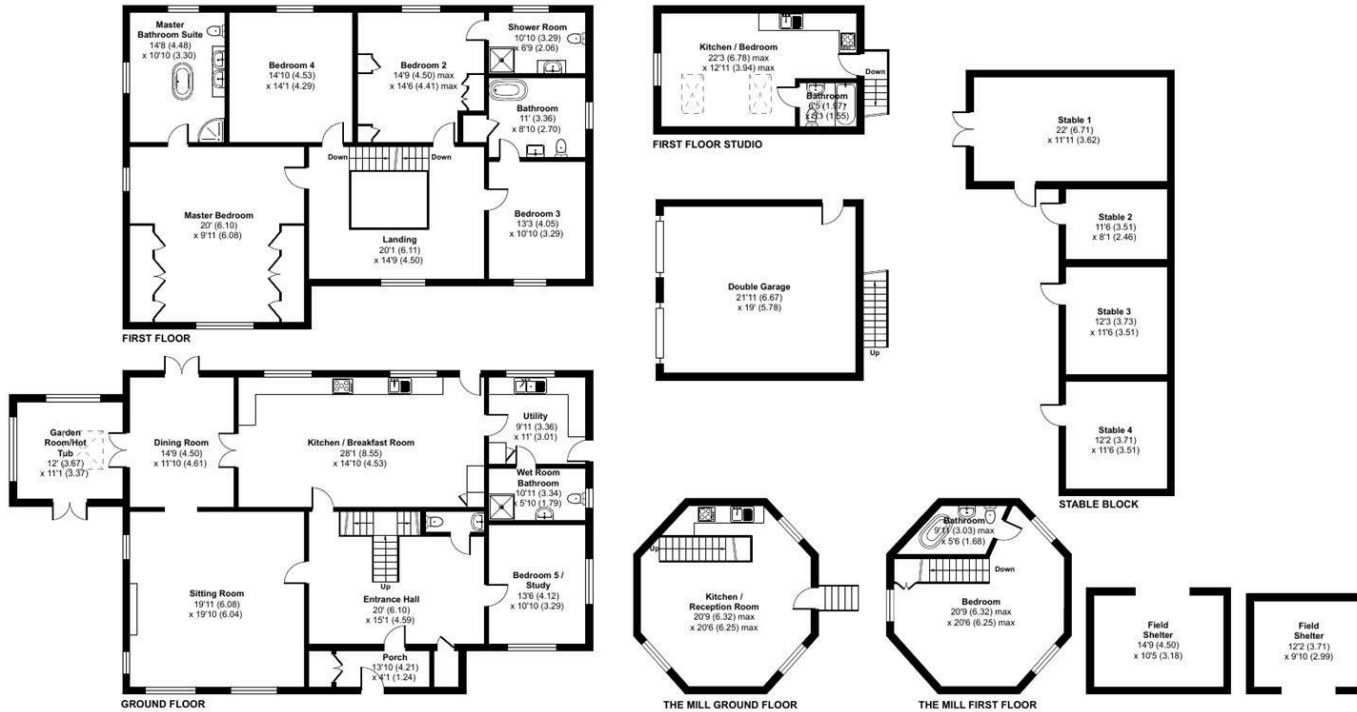

Floor plan produced in accordance with RICS Property Measurement 2nd Edition,
Incorporating International Property Measurement Standards (IPMS2 Residential). © nichcom 2025.
Produced for Equus Property, REF: 1330014

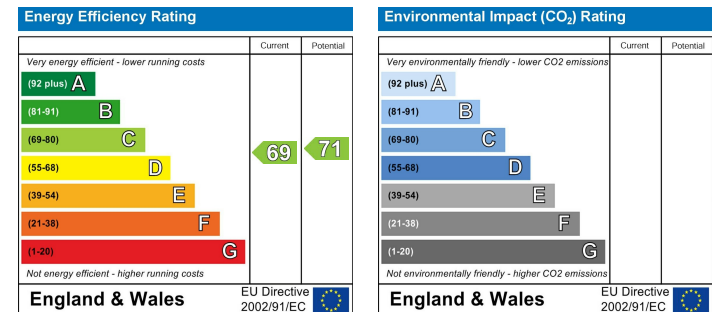

PROPERTYMISDESCRIPTION ACT 1991: Every care has been taken in the preparation of these particulars but their accuracy is not guaranteed and they do not form part of any contract. Descriptions are given in good faith and as an opinion of the agents, not as a statement of fact. No description or information given about the property or its value, whether written or verbal or whether or not in these Particulars ("information") may be relied upon as a statement of representation or fact. Neither Equus Property nor its Joint Agents have any authority to make any representation and accordingly any information given is entirely without responsibility on the part of Equus Property or the seller/lessor. Any areas, measurements or distances referred to are given as a guide only and are not precise. Photographs are reproduced for general information using a 24mm wide-angle lens and are not necessarily comprehensive nor current; no assumption should be made that any content shown are included in the sale nor with regards to parts of the property which have not been photographed. Reference to any particular use of any part of the property or to alterations is not intended to imply that planning or building regulations or any other consents have been obtained. We have not tested any appliances, services, heating systems or fixtures, and so cannot guarantee they are in good working order. Prospective purchasers should undertake their own tests, enquiries or surveys before entering into any commitment. The information in these particulars is given without responsibility on the part of the Agent or their clients. Neither the Agents nor their employees have any authority to make or give any representations or warranties whatever in relation to this property. These particulars are issued on the understanding that all viewings and negotiations are conducted through the agents.

NATIONAL ADVERTISING • LOCAL KNOWLEDGE • SPECIALIST ADVICE

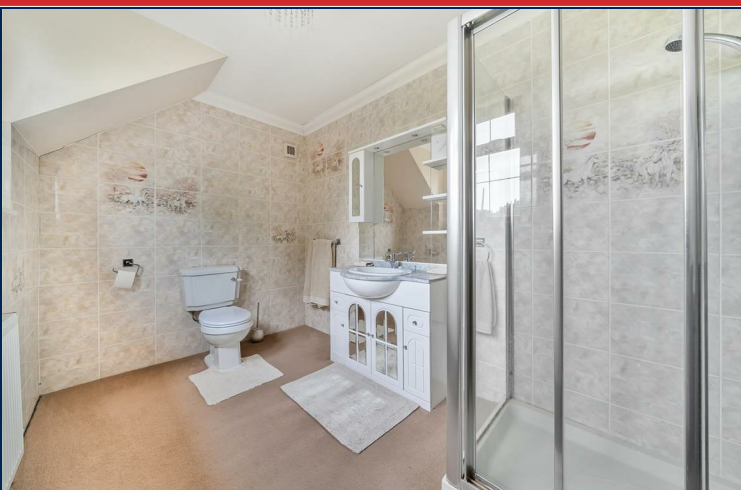

www.equusproperty.co.uk

NATIONAL ADVERTISING • LOCAL KNOWLEDGE • SPECIALIST ADVICE



www.equusproperty.co.uk

NATIONAL ADVERTISING • LOCAL KNOWLEDGE • SPECIALIST ADVICE



A member of



PrimeLocation.com

UKLAND and
FARMS.co.uk

