



Urswick Road, E9

£385,000

A one bedroom apartment within the iconic 1920's Art Deco Strand Building. It was thoughtfully converted in the 1990's retaining its sweeping staircases, heritage art deco detailing and adding tranquil communal gardens and resident car park. The flat has an open plan kitchen and living room with large arch window, wooden floors and built in storage. It is being sold chain free.

Strand Building is located next to St John's Hackney Church and its' gardens. The property is under half a mile from Hackney Central and Hackney Downs Overground Stations offering direct trains to Liverpool Street, Stratford and Highbury & Islington. The many independent restaurants, cafés, bars and shops of Mare Street, Lower Clapton Road, Chatsworth Road and Broadway Market are within walking distance.

Features

- One Bedroom
- Grade II Listed
- Communal Gardens
- Art Deco Building
- Gate Car Park
- Chain Free

Urswick Road, London, E9

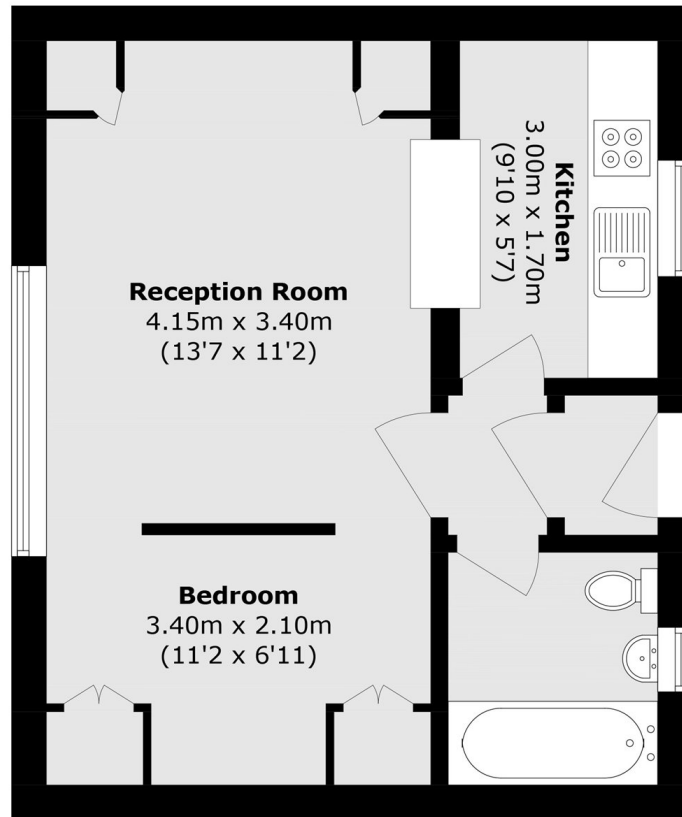

First Floor

Total area (approx.): 33.6 sq. m (361.7 sq. ft)