Dunbar Road, Southsea

Offers in Region of **£310,000**

chinneckshaw

COUNTRY
ON THE
RADIO.

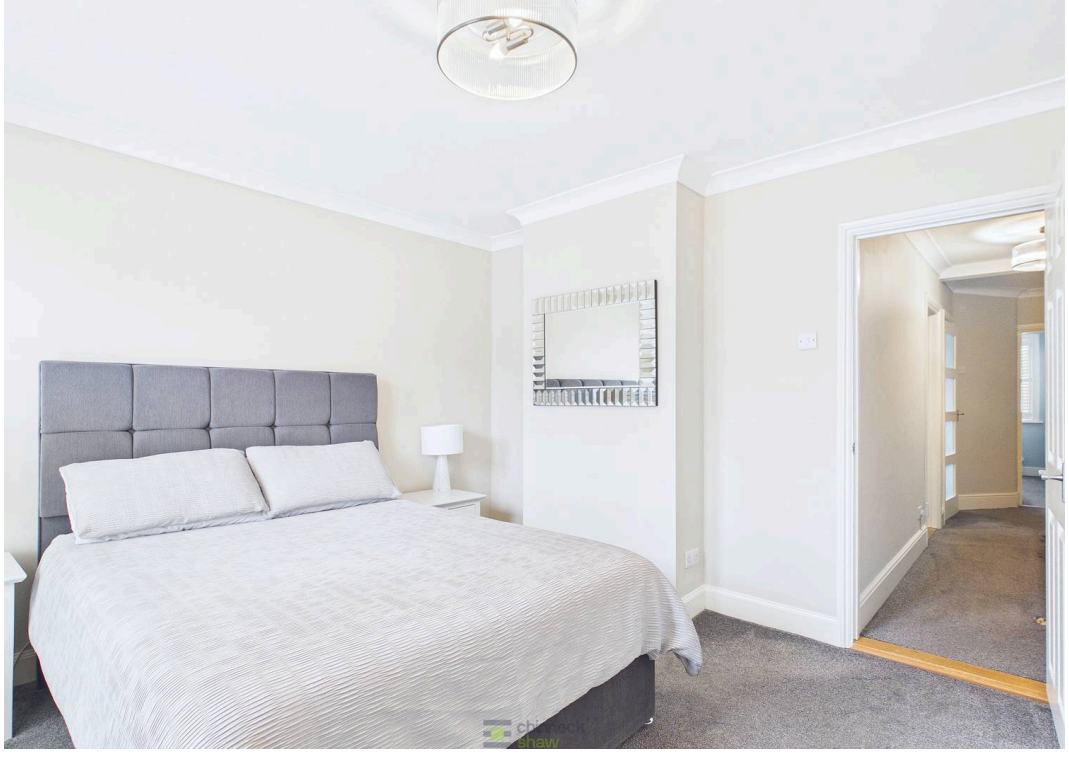

Dunbar Road, Southsea

This beautifully presented three-bedroom terraced house features calm, neutral décor, offering a versatile blank canvas. A bright living room with a charming bay window is ideal for relaxing or entertaining, while the second reception room suits dining, working or play. The modern kitchen includes sleek cabinetry, integrated appliances and ample worktop space, combining style with everyday efficiency. Upstairs, the spacious main bedroom benefits from built-in storage. Two further bedrooms provide flexible accommodation for family, guests, a study or hobbies. The contemporary tiled bathroom, with a shower over the bath, is practical, stylish and easy to maintain. Well-proportioned rooms throughout support comfortable, adaptable living for families or professionals. Outside, the enclosed courtyard garden creates a private, low-maintenance setting for relaxation or al fresco dining, with a useful shed for storage or hobbies. Blending style, practicality and adaptability, this appealing home occupies a sought-after location close to local amenities, good schools and transport links, making it ideal for buyers seeking attractive, manageable accommodation with flexible spaces and modern finishes.

Material Information • Tenure: Freehold • Council Tax: Band C • Electricity: Mains Supply • Heating: Gas • Water Supply: Mains Supply • Sewage: Mains Supply • Broadband: Standard, Superfast and Ultrafast Fibre are all available in this area • Parking: On Street • Mobile: Ofcom official website checker states that EE, Vodafone, O2 and Three available in the area • Flood Risk: Low Risk

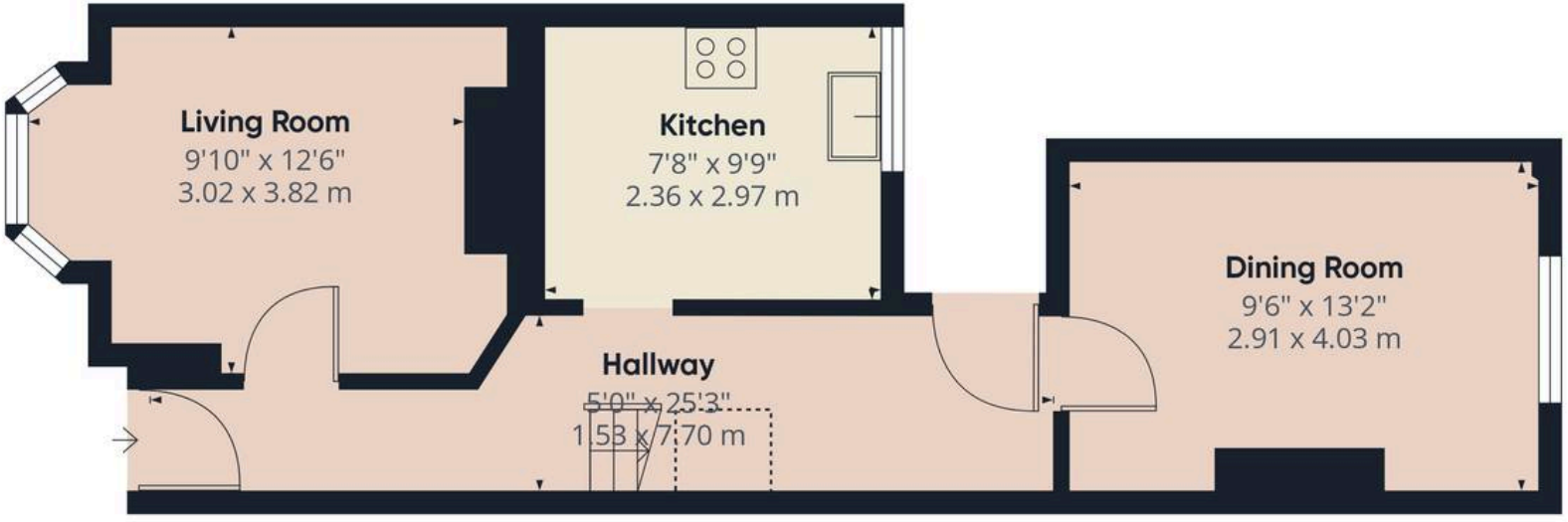

Ground Floor

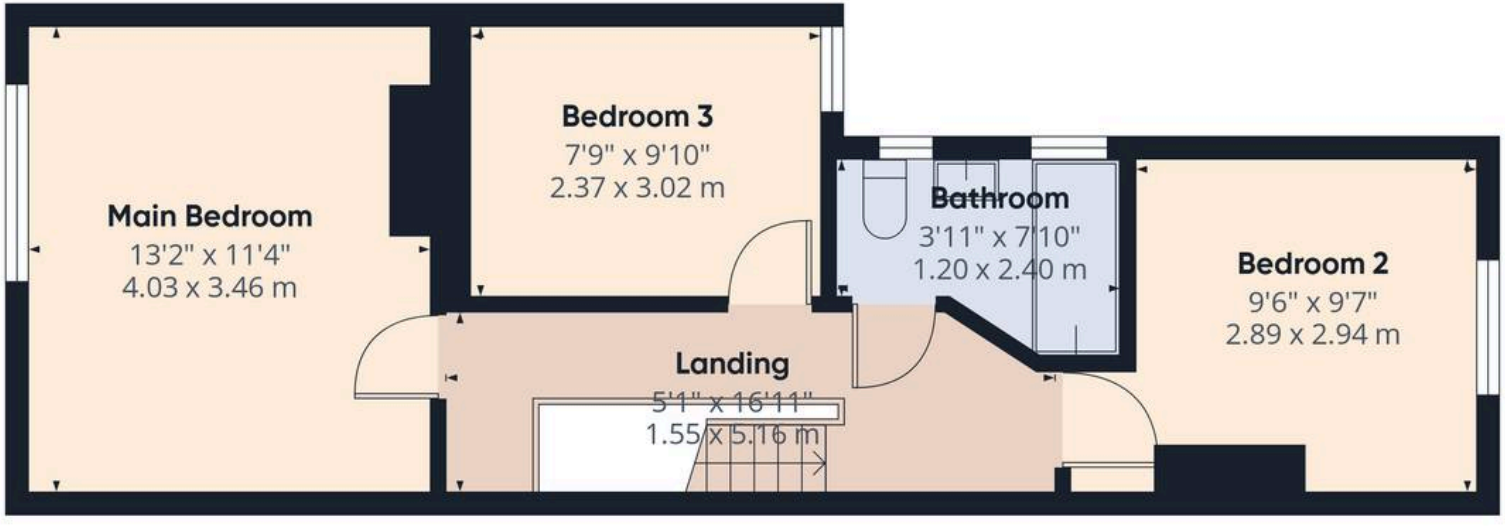

Floor 1

Approximate total area(1)

839 ft²

78 m²

Reduced headroom

6 ft²

0.6 m²

(1) Excluding balconies and terraces

Reduced headroom

Below 5 ft/1.5 m

Calculations reference the RICS IPMS 3C standard. Measurements are approximate and not to scale. This floor plan is intended for illustration only.

GIRAFFE360

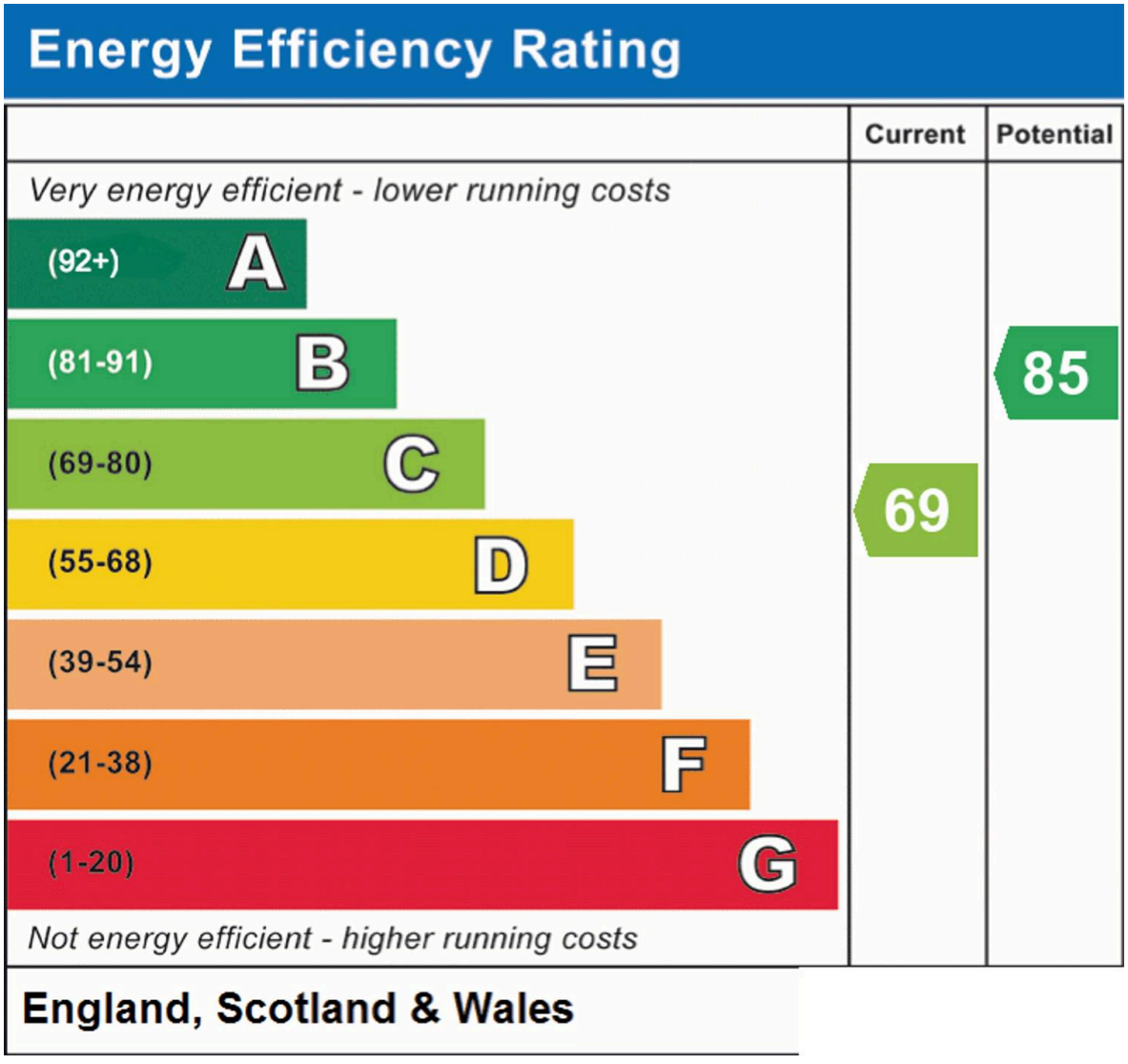

Chinneck Shaw

Bridge House, Milton Road, Portsmouth - PO3 6AN

023 9282 6731

hello@chinneckshaw.co.uk

www.chinneckshaw.co.uk/

Chinneck Shaw, Bridge House, Milton Road, PO3 6AN Consumer Protection from Unfair Trading Regulations 2008: These details are for guidance only and complete accuracy cannot be guaranteed. If there is any point which is of particular importance, verification should be obtained. The do not constitute a contract or part of a contract. All measurements are approximate. No guarantee can be given with regard to planning permissions or fitness for purpose. No apparatus, equipment, fixture or fitting has been tested. Items shown in the photographs are NOT necessarily included. Interested Parties are advised to check availability and make an appointment to view before travelling to see a property.