

LANES

SALES & LETTINGS

Joanna Bufton
Lettings Consultant

LANES

SALES & LETTINGS

Tel: 01908 508037

Email: Joanna@lanesmk.co.uk



29 Bantock Close, Brownswood, Milton Keynes, Bucks, MK7 8DS

Lanes are pleased to offer for rent this 1-bed first floor apartment recently refurbished on the popular estate of Browns Wood.

The property consists of lounge, kitchen with white goods included, one double bedroom and bathroom. Furthermore, the home benefits from allocated parking and electric heating.

Available mid-February 2026 on an unfurnished basis, viewing highly recommended.

- Available Feb 2026
- Browns Wood Location
- 1st Floor Apartment
- 1-Bed Home
- White Goods Included
- Unfurnished
- Allocated Parking

£975 PCM

29 Bantock Close, Brownswood, Milton Keynes, Bucks, MK7 8DS
14355791
£975 PCM

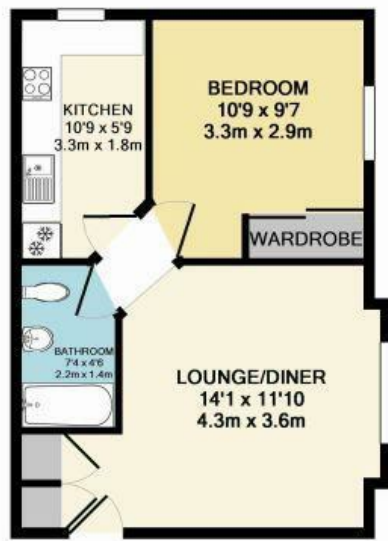

TOTAL APPROX. FLOOR AREA 343 SQ.FT. (31.9 SQ.M.)

Whilst every attempt has been made to ensure the accuracy of the floor plan contained here, measurements of doors, windows, rooms and any other items are approximate and no responsibility is taken for any error, omission, or mis-statement. This plan is for illustrative purposes only and should be used as such by any prospective purchaser. The services, systems and appliances shown have not been tested and no guarantee as to their operability or efficiency can be given
Made with Metropix ©2014



TOTAL APPROX. FLOOR AREA 343 SQ.FT. (31.9 SQ.M.)

For illustrative purposes only. Decorative finishes, fixtures, fittings and furnishings do not represent the current state of the property. Measurements are approximate. Not to scale
Made with Metropix ©2014

Energy Efficiency Rating

	Current	Potential
Very energy efficient - lower running costs		
(92 plus) A		
(81-91) B		
(69-80) C		
(55-68) D		
(39-54) E		
(21-38) F		
(1-20) G		
Not energy efficient - higher running costs		
England & Wales	EU Directive 2002/91/EC	

Environmental Impact (CO₂) Rating

	Current	Potential
Very environmentally friendly - lower CO ₂ emissions		
(92 plus) A		
(81-91) B		
(69-80) C		
(55-68) D		
(39-54) E		
(21-38) F		
(1-20) G		
Not environmentally friendly - higher CO ₂ emissions		
England & Wales	EU Directive 2002/91/EC	