



3 Westray Drive, Collindale NW9 4HN

**WAYNE
& SILVER**

3 Westray Drive, Collindale NW9 4HN

Brand New apartment in secure development. Available furnished/part furnished/unfurnished. Private Balcony. 24 hr Concierge Service. Access to residential gym and communal work space. Close to Colindale Underground granting easy access to the City and Central London.



Guide price: £367,000

Tenure:

Service Charge: Add text here

Local Authority:

Council Tax Band: C

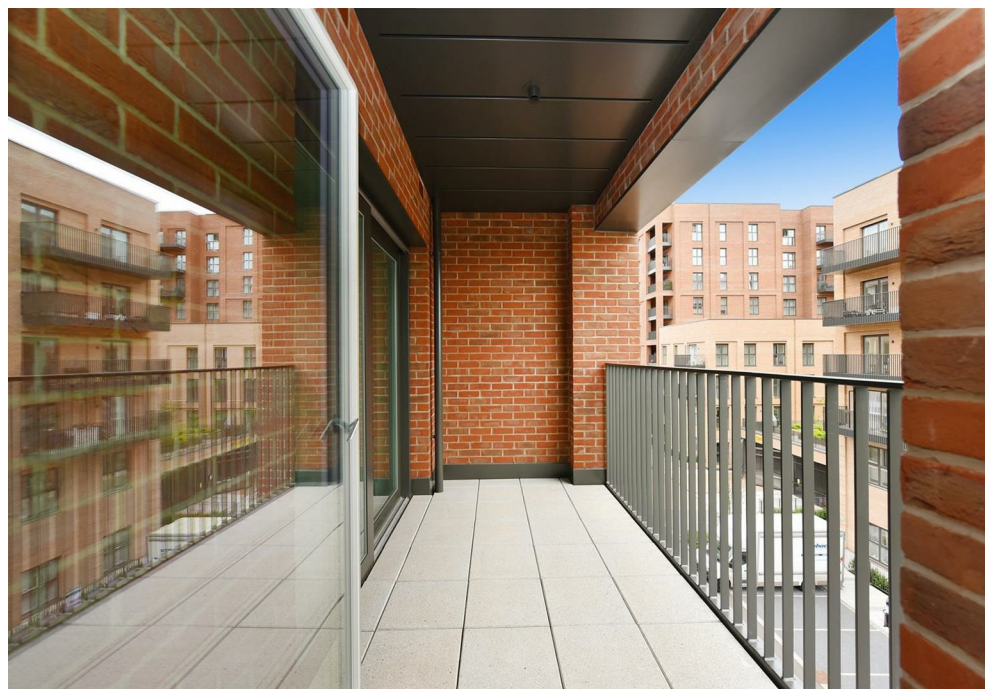







Watsonia Court

Approx. Gross Internal Area 558 Sq Ft - 51.84 Sq M

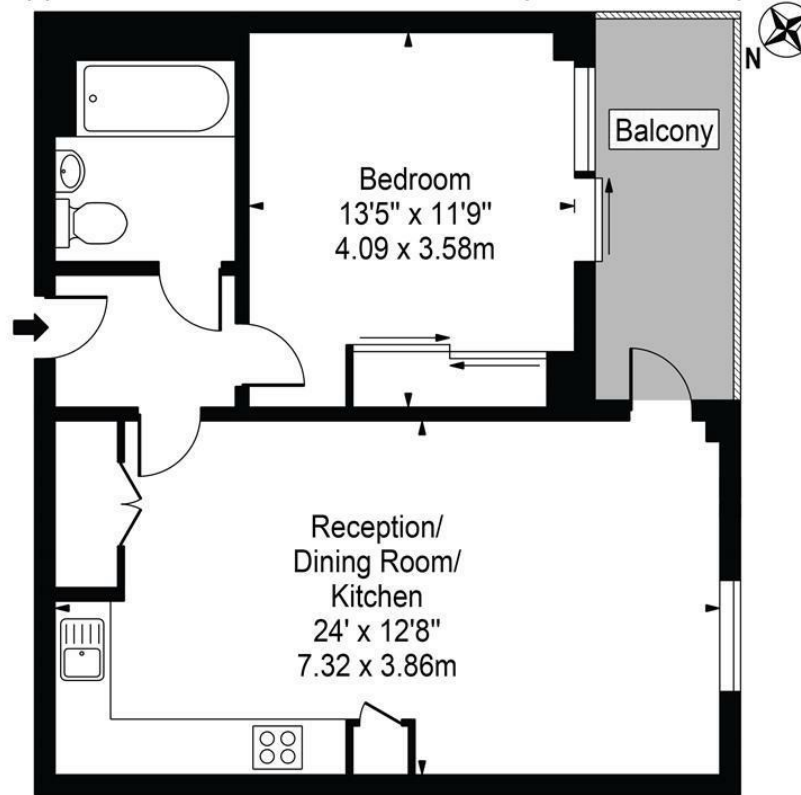

Third Floor

For Illustration Purposes Only - Not To Scale

This floor plan should be used as a general outline for guidance only and does not constitute in whole or in part an offer or contract. Any intending purchaser or lessee should satisfy themselves by inspection, searches, enquiries and full survey as to the correctness of each statement. Any areas, measurements or distances quoted are approximate and should not be used to value a property or be the basis of any sale or let.

41 Heath Street
Hampstead
London
NW3 6UA

We would be delighted to tell you more
02074 314477
joseph@wayne-silver.com

wayne-silver.com

Important Notice: Wayne & Silver, its clients and any joint agents give notice that 1: They are not authorised to make or give any representations or warranties in relation to the property either here or elsewhere, either on their own behalf or on behalf of their client or otherwise. They assume no responsibility for any statement that may be made in these particulars. These particulars do not form part of any offer or contract and must not be relied upon as statements or representations of fact. 2: Any areas, measurements or distances are approximate. The text, photographs and plans are for guidance only and are not necessarily comprehensive. It should not be assumed that the property has all necessary planning, building regulation or other consents and Wayne & Silver have not tested any services, equipment or facilities. Purchasers must satisfy themselves by inspection or otherwise.