

Woodbridge Road, Barking, IG11 9ER

william h brown
Incorporating
Porter Glenny

welcome to

Woodbridge Road, Barking

Extended Four Bedroom End-Terrace House with Side Access and a Garage situated on the Sought After Leftley Estate, with easy access to Upney Station, Bus Routes, High-Rated Local Schools and Amenities.













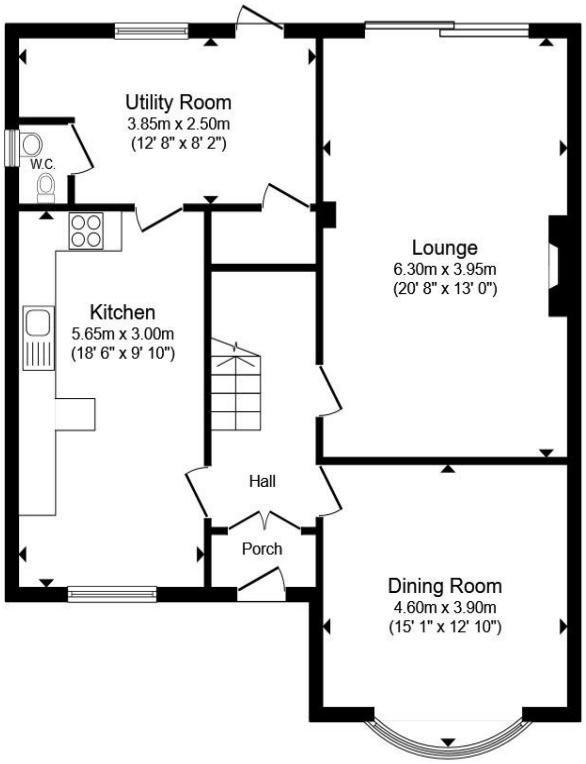

Ground Floor

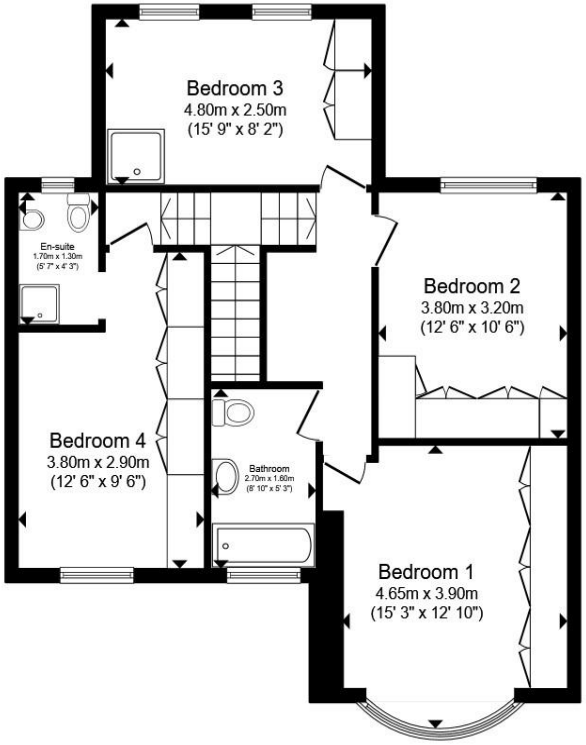

First Floor

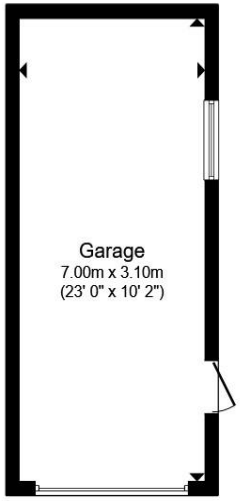

Garage

Total floor area 171.5 m² (1,846 sq.ft.) approx

This floor plan is for illustrative purposes only. It is not drawn to scale. Any measurements, floor areas (including any total floor area), openings and orientation are approximate. No details are guaranteed, they cannot be relied upon for any purpose and they do not form part of any agreement. No liability is taken for any error, omission or misstatement. A party must rely upon its own inspection(s). Powered by www.propertybox.io

william h brown

Porch

Hall

Lounge
20' 8" x 13' (6.30m x 3.96m)

Dining Room
15' 1" into Bay x 12' 10" (4.60m into Bay x 3.91m)

Kitchen-Diner
18' 6" x 9' 10" (5.64m x 3.00m)

Utility Room
12' 8" x 8' 2" (3.86m x 2.49m)

Cloakroom

Garden

Garage
23' x 10' 2" (7.01m x 3.10m)

Landing

Bedroom One
15' 3" into Bay x 12' 10" (4.65m into Bay x 3.91m)

Bedroom Two
12' 6" x 10' 6" (3.81m x 3.20m)

Bedroom Three
15' 9" x 8' 2" (4.80m x 2.49m)

Bedroom Four
12' 6" x 9' 6" (3.81m x 2.90m)

Shower En-Suite
5' 7" x 4' 3" (1.70m x 1.30m)

Bathroom

Loft

welcome to

Woodbridge Road, Barking

- WILLIAM H BROWN BARKING PRESENTS
- LEFTLEY ESTATE
- ACCESS TO UPNEY STATION
- END-TERRACE
- UTILITY ROOM

Tenure: Freehold EPC Rating: C
Council Tax Band: F

£675,000









Please note the marker reflects the postcode not the actual property

view this property online williamhbrown.co.uk/Property/BKG105983

The Property Ombudsman

Property Ref:
BKG105983 - 0007

1. MONEY LAUNDERING REGULATIONS Intending purchasers will be asked to produce identification documentation at a later stage and we would ask for your co-operation in order that there is no delay in agreeing the sale. 2. These particulars do not constitute part or all of an offer or contract. 3. The measurements indicated are supplied for guidance only and as such must be considered incorrect. Potential buyers are advised to recheck measurements before committing to any expense. 4. We have not tested any apparatus, equipment, fixtures or services and it is in the buyers interest to check the working condition of any appliances. 5. Where an EPC, or a Home Report (Scotland only) is held for this property, it is available for inspection at the branch by appointment. If you require a printed version of a Home Report, you will need to pay a reasonable production charge reflecting printing and other costs. 6. We are not able to offer an opinion either written or verbal on the content of these reports and this must be obtained from your legal representative. 7. Whilst we take care in preparing these reports, a buyer should ensure that his/her legal representative confirms as soon as possible all matters relating to title including the extent and boundaries of the property and other important matters before exchange of contracts.

William H Brown Corp is a trading name of Sequence (UK) Limited which is registered in England and Wales under company number 4268443, Registered Office is Witan Gate House, 500-600 Witan Gate West, Milton Keynes, MK9 1GF. VAT Registration Number is 500 2481 05.

william h brown Incorporating Porter Glenny

020 8594 3017

barking@williamhbrown.co.uk

3 Faircross Parade, Longbridge Road,
BARKING, Essex, IG11 8UN

williamhbrown.co.uk